

The
John Keen(e)
(1578-1649)
and
Associated Families

**The
John Keen(e)
(1578-1649)
and
Associated Families**

compiled by

Mr. and Mrs. Archie Timothy Keene

1971

" He only deserves to be remembered by
posterity who treasurers up and pre-
serves the history of his ancestors."

.....Edmund Burke

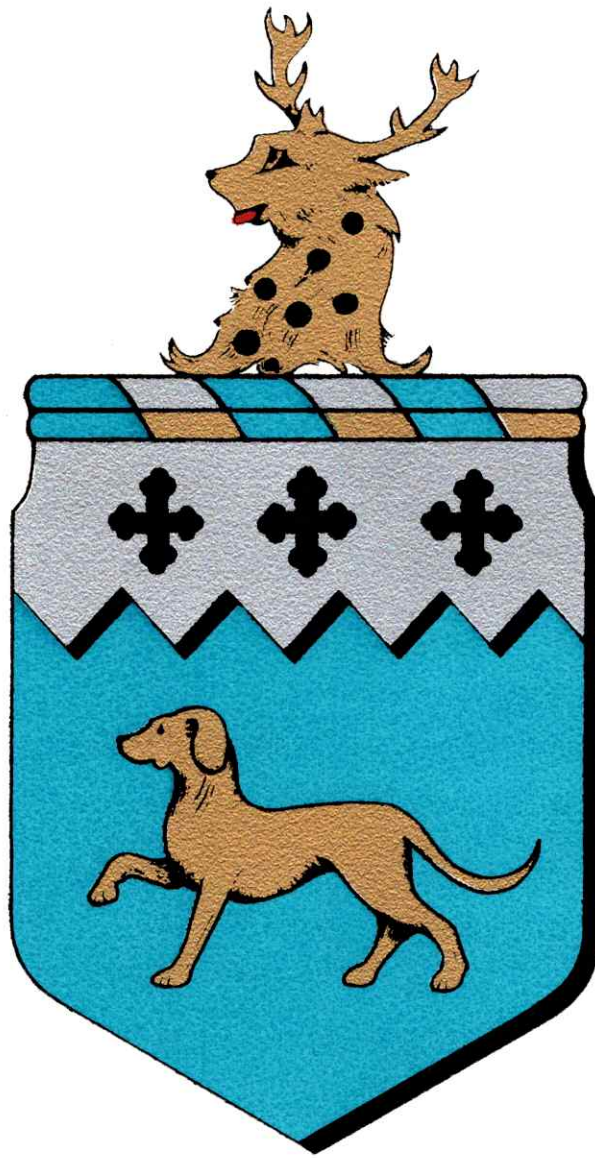

Keene

K E E N E

Arms: Azure, a talbot passant or, on a chief indented argent, 3 crosses crosslet sable.

Crest: A hind's head or, pellettee.

Interpretation: A golden animal, three feet on the ground; the fourth foot raised, on the shield background of blue, with three multiple black crosses on a silver band across the top.

The Crest: A golden hind's head with black pellets.

The reason for the use of these placements and mythical figures as arranged in the achievement are unknown. There may have been an interesting story from which the original coat of arms was patterned.

These highly prized armorial achievements had a humble origin. Fighting men of the Middle Ages wore whatever they could scrape together. The more fortunate, wore shirts of chain mail thickly padded inside and out for protection, a long surcoat of cloth covered the entire outfit. Attired in armor of a sort, with helmet and shield, the fighting man was not easily recognized in battle. Need for identification arose. Dabs of paint and crude signs were put on the front and back of the surcoat for easier recognition and thus it was that the first coat of arms was developed. It was considered second only in importance to the invention of the stirrup.

Think of the complete coat of arms or armorial achievement as a person in armor. It consists of three parts, the shield, crest and motto. The shield is the basic element, often the complete coat of arms, and seen as such is probably a very old one, they became more elaborate as time passed.

The colors used in the Keen coat of arms denote great attributes:

Argent (silver).....justice, purity, peace.
Or (gold).....generosity and elevation of mind.
Azure (blue).....Loyalty, truth, devotion.
Sable (black)Constancy.

Ref: Heraldry in Brief

by Cleo Goff Wilkens



Edith Susannah Dougherty Keene

was a person of many capabilities, teacher, scholar, lecturer, administrator, counselor, who gave freely of her talents. Her energy contributed greatly to the completion of this study of the Keene Family. She was a member of the United Methodist Church, Phi Beta Kappa, Daughters of the American Revolution, Psi Iota Xi, Family Service, Fort Wayne Youth Council and the Associated Churches Board.

DEDICATION

The finding of an old small green trunklike box complete with lock, lined with wallpaper and filled with such goodies as Zebulon's Account Book, Sprague's Note Book, many letters, deeds, etc. of 1788 vintage and later, was inspirational. It became the incentive for gathering together all possible Keene records, both public and private, for a recording into the Keene Family History.

Over the past fifty years, Mr. and Mrs. Archibald Keene spent many happy hours in letter writing and endless time in jaunts to far away places in their efforts toward data gathering, resulting in a multitude of material in their home. Mrs. Keene was the record keeper and it is to her that much credit should be given. Thanks also to others for helpful cooperation; to many public institutions and to all Keene family members who have contributed to the net result.

This, the finished product is dedicated respectfully to

Edith Dougherty Keene

1892 --- 1969

one who contributed so much to another's family and who unfortunately did not live to see the fulfillment of her efforts.

IN MEMORIAM

to the
Mother of Chloe Higgins Keene, who died in Green, Ohio,
August 10, 1854, aged 84 years. A letter from her son
H. B. Higgins, written August 14, 1854 enclosed these
verses and said this was the text used at her funeral.
All members of the family but Chloe attended. The
Mother bequeathed Chloe her little copper kettle.

Died Aug 10 1854 aged 84 years

A little token

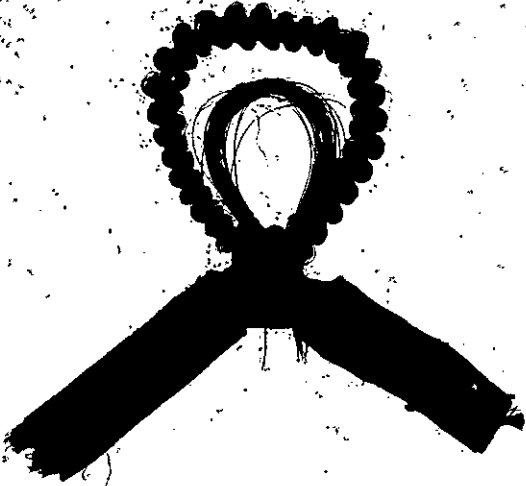

*Oh why should grief ever cloud our sky
as those we love depart.
Tis but a warning we must die
May we be pure in heart.*

*This little lock adorns the head
That once in life was cheer
But as the grave is now its bed
Immortality it must wear*

*Text Psal 14-15
and where is now my hope*

*Oft my dear friends will you please look
upon a worthless treasure
And as you look please drop not a thought
In memory of a Mother*

*This priceless lock which now is left
For us to look upon,
O! may we neer while life may last
Forget the one that's gone*

Table of Contents

Chart # 1..John Keen Family, page	1
Chart # 2..Isaiah Keen Family, p	3
Chart # 3..Zebulon Keen Family, p	13
Chart # 4..Timothy Keen Family, p	29
Chart # 5..Mary Bailey Keen,	p 41
Sprague Keen Family Note Book	p 4
Sprague Keen,Memories of by Mary Jane Polhamus	p 5
Mary Bailey Keen's Will	p 11
Reminiscence, by Hazel Irene Allen	p 46
Index	p 47
Sprague Slip # 5	p 58
Reunion	p 59
Hezekiah's Ac't Book	p 60
Warren Family	p 64
Winslow Family	p 66
Sprague Family	p 68
Bisbee Family	p 69
Webster Family	p 72
Park Family	p 73
Ransom Family	p 75

FOREWORD

The name of Keane, Kean, Keene or Keen is generally believed to have been originally used as a nickname, having reference to the quick or keen brains of its first bearers, but it is also possible that some of the families of the name took their patronymics from the parish of Keyne, in County Cornwall, England. It is found in the ancient English records in the various forms of Kene, Kein, Keine, Kyne, Kien, Keyne, Keayne, Keayn and numerous others, of which the four mentioned at the beginning of this article are those most frequently used in America today. It is also worthy of note that at least one branch of the American family of the name is said to have descended from a Swedish family of the name of Kijn or Kyn.

In Hezekiah Keen's Account Book, now the property of the Massachusetts Society of Mayflower Descendants, he claims his grandfather was born in England on London Bridge, that this grandfather, Josiah Keen came out of England with his father and mother, John and Martha Keen and settled in Boston, then Hingham, then Meshfeld. Our story starts then with John Keen who was a Mariner and Innholder and who came from England aboard the "Confidence" in 1638 with his wife Martha and their children. Martha died aboard the "Confidence."

The spelling of the name "Keene" from "Keen" was a transition which may have occurred during the Zebulon III period.

P R E F A C E

This account of the DESCENDANTS of John Keen of England has been compiled by Edith Susannah Dougherty Keene (deceased) and Archie Timothy Keene with the aid of Cleo Goff Wilkens, Genealogist. Grateful recognition is extended to all who have made contributions. This record may not be a complete accounting of the John Keen family but an outline has been established to which it is hoped others will contribute. The original purpose of the study was to learn the names of the earliest ancestors in the Zebulon Keen line in America and to discover from whence they came. This has been accomplished. A visit to the Town Hall in Pembroke, Mass. divulged the names of his parents, their children, other pertinent vital statistics for Zebulon and resulted in learning of his ascendants back to John Keen, the original immigrant. These many descendants were and are folks with various vocations, such as carpenters, coopers, mechanics, merchants, military personnel, ministers, educators, lawyers, farmers, doctors, engineers, executives, etcetera. They, like other people in these early periods, traveled and settled to the West; they were courageous, creative, productive and religious. Many of their children were given Biblical names.

For about fifty years considerable enthusiasm has been manifested for completion of this project by the Keene Family Reunion of Valparaiso, Indiana. This group first met and was organized in the summer of 1921 when a small family gathering was held on the farm of Ed. Stone Keene, in the Keene Homestead, it having been the home of his father, Timothy and that of his grandfather, Sprague. Plans were made for a yearly reunion to serve as a base of operation to encourage study leading to the creation of a Family History. Temporary officers were appointed: President, Elmer Morton Keene, Vice President, Mrs. Charles Wharton Hall; Secretary, Archie Timothy Keene; Treasurer, Mrs. May Galloway.

At the first reunion, one year later there were 98 descendants present, representing 30 families from 5 states.



Serapta Parsons
w of
Lorenzo

Zebulon

Henry
Andrews

Lydia Keen
Andrews

The Sprague Keen Family

Mary Keen
Ransom

Lorenzo

Thomas
Ransom

Timothy

Susan Park
w of
Timothy

NUMBERING SYSTEM

A digit is allowed for each generation, thus John Keen becomes 1, his children 1-1, 1-2, 1-3 respectively, written 11, 12, 13 for simplicity. Where the children in one family exceed nine, the numbers 10, 11, etcetera are underscored to indicate one generation only. To shorten the lengthy numbering, the first four generations abbreviate to A, as in Chart II. The second four generations to AB, AF and AH as shown in Charts III and IV, the different capitals indicating a particular family group in it's eighth generation. By dropping the right hand digits, one at a time, ones ancestry can be traced back thru it's entire lineage to the original immigrant, John Keen.

EXAMPLE

AF5145	Elizabeth Ann Halsted
AF514	Anna Etta Amber Kemp Halsted
AF51	Martha Ann Keen Kemp
AF5	Eddie Stone Keen(A6419 before abbreviation)
A6416	Timothy Keen
A641	Sprague Keen (Chart II)
A64	Zebulon Keen, I
A6	Isiah Keen(Chart I, 11196 before abbr.)
1119	Samuel Keen
111	Josiah Keen, Jr.
11	Josiah Keen, Sr.
1	John Keen, Immigrant

ABBREVIATIONS USED

s	son	m	married
mem	member, etc.	b	born
bu	buried	d	died
int	interred	dau	daughter
ch	child	Valpo	Valparaiso

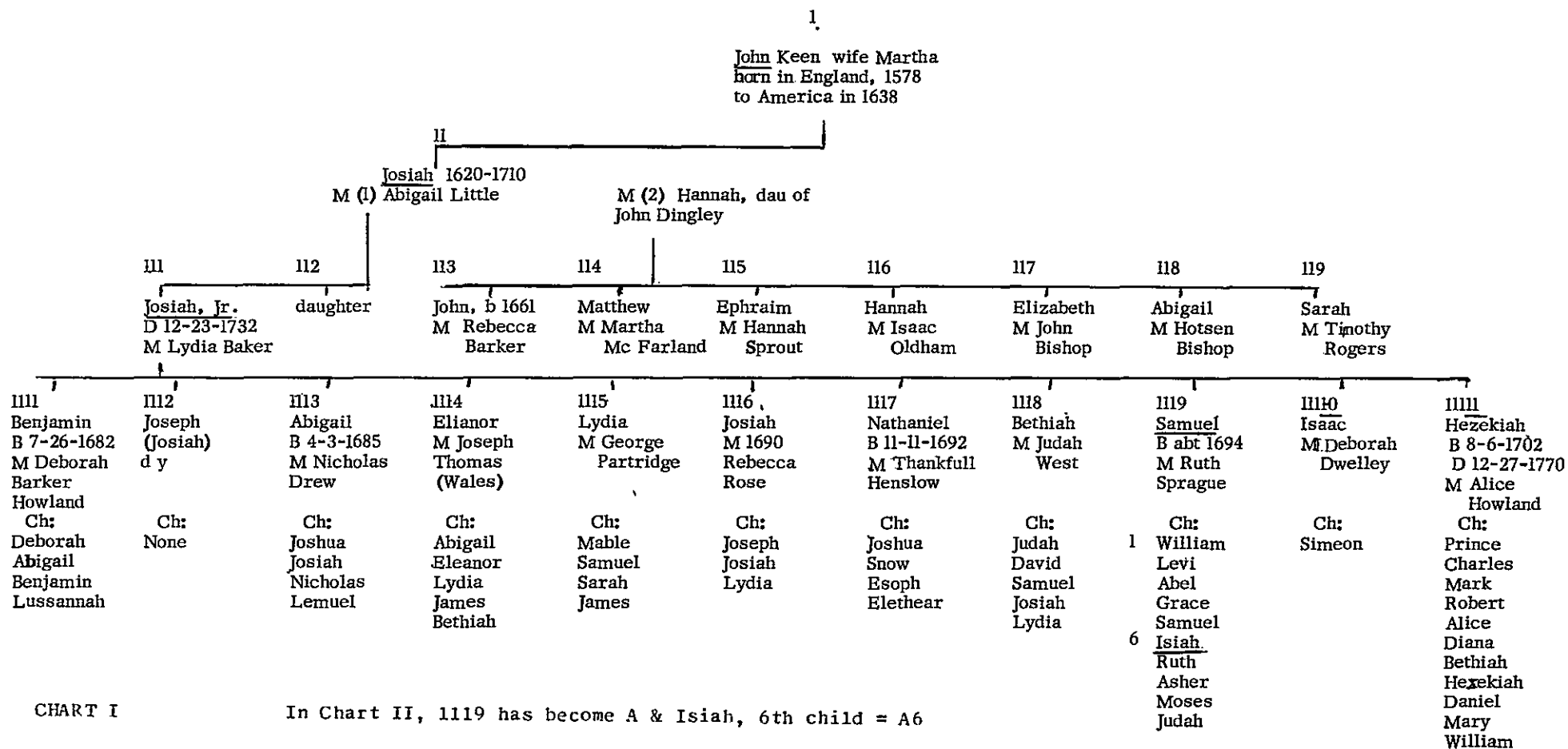

KEEN(E) GENEALOGY

- 1 John Keen, immigrant, Mariner and Inn-Holder, settled in Hingham, earliest name recorded in America, was born in England in 1578, died 1649, wife Martha 1578-1638. They came to America with five children in 1638 aboard the "Confidence," on which Martha died in 1638. They were the parents of Josiah, Elizabeth, Martha, John and Sarah.

- 11 Josiah, 1620-1710, born in London on London Bridge, came with his parents (leaving two brothers behind) to Boston, "Hengham" and "Mishfield." He married 1st Abigail Little, daughter of Thomas and Anna (Warren) (p 64) Little; granddaughter of Richard and Elizabeth (Juett) (Marsh) Warren. Warren was a Mayflower Passenger, see later account. Abigail Little, first wife of Josiah, died shortly after the birth of her second child, a daughter who died young. They had one son, Josiah, Jr. Josiah married second, Hannah, dau of John Dingley, by whom he had seven children:
 - 111 Josiah, Jr., b 1660, son of Josiah and Abigail, lived in Pembroke, Mass., died 12-23-1732, married Lydia, dau of Samuel and Elinor (Winslow) Baker, born 2-18-1659/60 and had eleven children. See account below:
 - 112 Unnamed daughter, died young
 - 113 John, s of Josiah and Hannah, b 1661, married Rebecca Barker. They had one son, Josiah
 - 114 Matthew, s of Josiah and Hannah, married Martha Macfarland.
 - 115 Ephraim, s of Josiah and Hannah, married Hannah Sprout
 - 116 Hannah, dau of Josiah and Hannah, m 1695 Isaac Oldham
 - 117 Elizabeth, dau of Josiah & Hannah, m John Bishop
 - 118 Abigail, dau of Josiah & Hannah, m Hotsem Bishop
 - 119 Sarah, dau of Josiah & Hannah, m Timothy Rogers.

Josiah Keen, Jr.

- Done
↓

 - 111 Josiah married Lydia, dau of Samuel & Elinor (Winslow) Baker. He died 12-23-1732, resident of Pembroke. They had eleven children: (Winslow, see p 66)
 - 1111 Benjamin, b 7-26-1682, m Deborah Barker Howland, widow of Prince Howland. They had four children: Deborah, Abigail, Benjamin and Sussannah
 - ~~1112~~ Joseph (Or Josiah) b 9-27-1683, died young
 - 1113 Abigail, b 4-3-1685, m Nicholas Drew. They had four children: Joshua, Josiah, Nicholas and Lemuel Drew.
 - 1114 Eleanor, m Joseph Thomas, a Welchman from Wales. Five children: Eleanor, Abigail, Lydia, James & Bethial.
 - 1115 Lydia, m George Partridge & they had four children: Mable, Samuel, Sarah and James Partridge.
 - 1116 Josiah, m Rebecca Rose in 1690. Three children: Joseph, Josiah and Lydia

- 1117 Nathaniel, b 11-11-1692, m Thankfull Wenslow: Five children, Nathaniel, Joshua, Snow, Esoph & Elethea
- 1118 Bethiah, m Judah West. Five children: Judah, David Samuel, Josiah and Lydia West.
- 1119 Samuel, b 1694, m 4-18-1719 Ruth Sprague, b 2-22-1701/2 in Duxbury, dau of Wm. & Grace (Wadsworth) Sprague. They had eleven children: (in continuation #1119 becomes A)
- 11191 William, b 12-9-1720 (Sprague Family, see page 68)
- 11192 Levi, b 8-12-1722, m Eunice Jennings 2-19-1746/7 One son, Abel
- 11193 Abel, b 9-9-1724
- 11194 Grace, b 1-26-1726, m Jabez Cole 8-23-1744
- 11195 Samuel, b 3-17-1729/30
- 11196 Isiah, b 1-19-1732/3 (continued as A6) in later account page 3
- 11197 Ruth, b 12-3-1737
- 11198 Asher, b 9-9-1739, m Desire Witherell 1-11-1775, died 8-8-1823. Ch: Samuel, b 6-4-1775 & Abel b 4-4-1777
- 11199 Moses, b 7-26-1741, m Marie Freeman. He was a Tory but his patriotic wife kept him from giving up his country. See Betsey D. Keene's "History of Bourne," page 96
- 111910 Judah, b 3-4-1743
- 11110 Isaac Keen, s of Josiah and Lydia, m Deborah Dwelley One son, Simeon
- 11111 Hezekiah, b 8-6-1702, d 12-27-1770, m Alice Howland, b 10-30-1709, d 10-13-1785. Eleven children: Prince, Charles, Mark, Robert, Alice, Diana, Bethiah, Hezekiah, Daniel, Mary and William.

References:

- The General Society of Mayflower Descendants, page 437
- The Southeastern Mass. General Biography, Vol. II, pp 615-617
- Private record now in possession of Allan Clemons
- Genealogical and Historical Sketch, compiled by the Media Research Bureau, 1110 F Street, Washington, D.C.
- Will of Josiah Keen of Pembroke, Mass., found in Mayflower Descendant, 1917, p 130
- Vital Records of Duxbury, Mass. to the year 1850 New England Gen. Soc. at the charge of the Eddy-Town Record Fund, Boston, Mass. 1911, p 316
- Vital Records of Pembroke, Mass. to 1850, New England Gen. Society, 1911, p 132

Chart II

11196 now abbreviated to A6

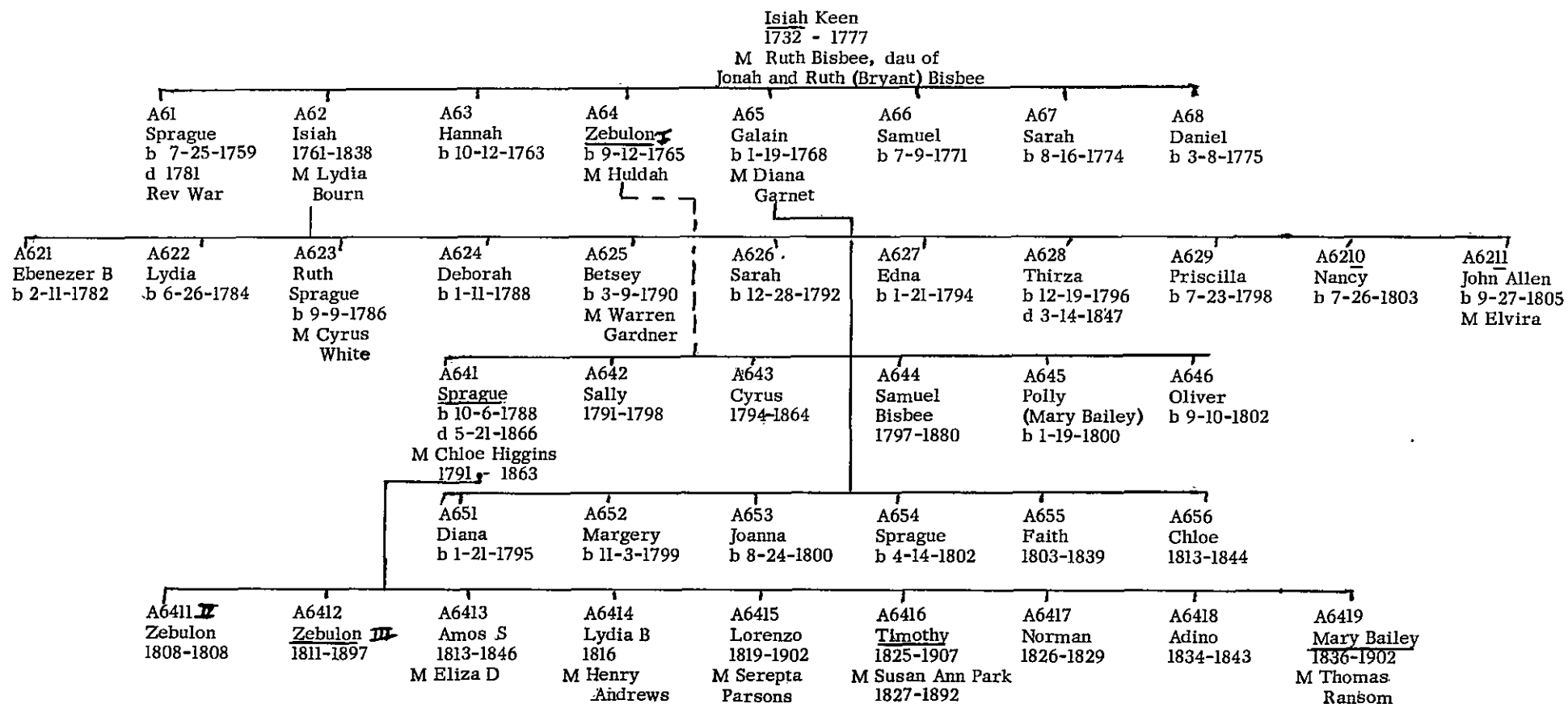

Isiah Keen Family

- A6 : Isaiah Keen, son of Samuel and Ruth (Sprague) Keen was born 1-19-1732/3, died 5-18-1777 at Pembroke. He married Ruth Bisbee, born 4-25-1739, died 1783; dau of Jonah and Ruth (Bryant) Bisbee; granddaughter of John and Mary (Oldham) Bisbee, born 1717, died 2-12-1800. They had eight children: (See Bisbee Family, page 69)
- A61 Sprague, b 7-25-1759, d 1781 on prison ship. Enlisted in Revolutionary War in 1777, served until 1779. His enlistment papers state "he was 5 ft. 7 in. tall and of light-complected."
- A62 Isaiah, b 8-19-1761, d 1-22-1838. He served in the Revolutionary War as a fifer in Capt. John Turner's Co., 1 mo., 14 da. Stationed at Little Compton, Rhode Island. Enlisted 7-24-1780. Returned to Pembroke 4-1-1782. Received bounties for three years, died in Hanson a Revolutionary pensioner; married Lydia Bourn, dau of James Bourn, 4-16-1781. They had eleven children. See later account, below
- A63 Hannah Bisbee, born 10-12-1763
- A64 Zebulon, born 8-12-1765, Pembroke, Mass. Lived in Cortland Co., N.Y., 1795-1810., married Huldah, in Mass. before 1788. They had six children. See later account, page 7
- A65 Galain, born 1-19-1768, m Diana Garnet 2-2-1794. They had six children. See later account, page 9
- A66 Samuel, born 7-9-1771
- A67 Sarah, born 8-16-1774
- A68 Daniel, born 3-8-1775

Isaiah Keen, Jr. Family

- A62 Isaiah, son of Isaiah and Ruth Bisbee Keen, b 8-19-1761 at Pembroke, married Lydia Bourn 4-16-1781. He died 1-22-1838. She died 5-17-1848. Eleven children.
- A621 Ebenezer B., born 2-11-1782
- A622 Lydia, born 6-26-1784
- A623 Ruth Sprague, born 9-9-1786, m Cyrus White 8-10-1806 baptized 7-1-1787
- A624 Deborah, born 1-11-1788, bapt., 7-6-1788
- A625 Betsey, born 3-9-1790, died at Hingham, 6-28-1880; married Warren Gardner (b 11-3-1791) 4-16-1811
- A626 Sarah, born 12-28-1792, bapt., 6-17-1792
- A627 Edna, born 1-21-1794, bapt. 6-22-1794
- A628 Thirza, b 12-19-1796, d 3-14-1847. bapt., 9-11-1796
- A629 Priscilla Bourn, b 7-23-1798, bapt., 10-28-1798
- A6210 Nancy, b 7-26-1803
- A6211 John Allen, b 9-27-1805, m Elvira. One son.
- A62111 Lorenzo Dow Keen, b 5-27-1828, Hanson, Mass

Zebulon Keen Family
(continued page 7)

SPRAGUE KEEN NOTE BOOK

Sprague Keen, son of Zebulon and Hulda Keen, wrote a resume of his early life as experienced by him and his wife Chloe in their homesteading days near Homer, Cortland County, N.Y. It was addressed to Timothy and Susan Keen and written 6-24-1864 (or started then) just two years before his death in 1866. He elaborated upon his conversion to the Christian faith, claiming that while chopping down trees in his woods, one came perilously near striking him on the head, that it surely would have done so but for an act of God. They had many difficulties in acquiring cattle and land and actually lost one property after it was paid for, because of a fault in the negotiations or in the deed.

He wrote:

"About every man in the town Homer and Cortland had lived four years in Homer village worked at coopering which give me a chance to get acquainted with great many out in the country their was the county seat of business and that was where the regiment met for training and the two towns met before they were divided and celebrations of the fourth and other gatherings and within one mile and a half from their my father settled down in the woods when I was a little over seven years old amidst of all kinds of wild beasts and not but 12 or 15 families in the town ten miles square here I grew to 19 and I think I had a good chance to get acquainted with the inhabitants here I comeced in life for myself had nothing in the world but an acre and a wooman and she was as empty handed as myself and in starting I thought I would try to be honest and up to my word in my dealings with others for I had seen enough to make me think that honesty was the best policy."

"I had no horse for two years I think after I united with the Church for that reason your Mother could not goe very steady horses were very scarce in the neighborhood would get a chance to goe on horse back and Carry a baby in her arms and though that was a great privilege to get to meeting when we could both goe at a time would goe to one house but it was seldom that we could the oldest child was not old enough to take care of the youngest after Lydia was born and her Mother got Smart enough I hired a horse one Sunday to go to Homer to presterian Communion and present her baby for Sprinkling when we got ready to start she gave Lydia a dose of petragoric or Lodlom we started she on horse back and I trotting along by her side that was a common thing in those days to see and thought it was a fair thing too she set in one part of the house and I in another soon after meeting commenced I see your Mother and two or three others going out very fast I went and Lydia was in a fit went across the street to an old neighbors the old

lady had seen such cases before went to work got something down her took off the most of her clothes and washed and rubbed her all over she soon came out of her fit after a short time in a little more time by time meeting was over we began to gather up for a start home when we got their your Mother and baby were about used up" "She (the baby) had been asleep ever since we left home if I had (known) I should have been troubled about her for I though a good deal of my only daughter"

"Lydia was sick most all of one summer and your Mother quite all of one summer had to keep a hired girl through the summer employed Dr Goodger for our main phisition had others in to see her all this together made a heavy bill for me to pay then rite along Zebulon had his leg broke rather thigh broke employed Carpinter to set it and after it began to knit to gether we feared all was not rite and went for riggs he set it over and dressed and splintered it diferent from what it was before" "this was another bad blow it was hard to see him suffer as he did"

"I had burrow horse to ride in coming home down the hill west of homer he stumbled down on his knees throwing me off over his head flat on back and Swabling over me trying to get up I got up as soon as I could for I thought was no fun their for me I had some bruises but no broken bones thought my fortune a very hard one. I had let Zebulon and Amos off to learn trades Lorenzo not old enough to manage a team if I had one"

Memories of Mary Jane Keene Polhamus
written
June 1922

Many years ago near the town of McGrawville, in Cortland Co., N.Y., there lived a family by the name of Sprague Keene and his wife Cloe..They were well-to-do farmers. He was a man with many excellent qualities, well liked by all his neighbors and friends. I think if I am rightly informed, they were Baptists.

The Keene Family consisted of four sons and two daughters. The eldest son, Zebulon was a carpenter. He raised a large family. His wife, my mother, was Hannah Jane Webster. Left an orphan when young, she was adopted by a couple named Graves.

Lorenzo, the second son, was a noted Doctor. LaPorte, Ind., was his home for many years. Here he was well known and well loved. During the Civil War, he served as a war surgeon. After the war he returned to LaPorte and resumed his practice..

The third son, Amos, of which I knew but little, but think at the time of his sudden death, he and my father were in a grocery business in Mt. Morris, N. Y. State.

Timothy, the youngest son, lived with his father and mother and later came West with them.

Lidia, the eldest daughter, married a man by the name of Andrews. They came West and settled in Reedsburg, Sauk Co., Wisconsin. As far as I know she had one daughter whose name later became Palmer. She died leaving two daughters but all trace of them has been lost as far as I know.

Mary, the youngest daughter, who married Thomas Ransom, lived in your midst many years, and was well known and loved by all. Some of her descendants are here to-day.

In the intervening years, Sprague Keene, his wife and youngest son Timothy and family, came West and located near Valparaiso. Timothy lived with his parents until their death and continued on the home farm until he also died at an old age.

Sprague Keene and his sons all lived to the ripe old age of 80 years and over.

I do not know the nationality of Sprague Keene and his wife, but when they came west they were known as Down East Yankees.

Some of the sweetest memories of my childhood days were the visits to my Grandfather's farm. When I used to wander with my Aunt Mary, hand in hand over the farm place, spying out the many wonderful things you see on a farm. This was to me as a child, quite a novelty. I also liked to visit my Grandmother's pantry, which was always well stored with goodies. How well I remember the cookie jar, her delicious ginger bread and her wonderful cheeses. Also the sugar room where there was always a great supply of maple sugar, pure and lucius, to which we always had free access. She also made such great rolls of wonderful golden butter. Many times when I was about to depart for my home, she would wrap up a large roll of butter and say, "Here, Mary Jane, take this to your mother, but don't let Grandpa see it." We used to wonder why Grandmother said this because we knew Grandfather was just as willing as Grandma that Hannah should have the butter, but we would end up by saying, "That is just Grandmother's way."

By: M. J. Polhamus

Zebulon Keen Family
(continued from page 3)

- A64 Zebulon, son of Isaiah and Ruth Bisbee Keen, b 9-12-1765, d 8-10-1810. Born in Pembroke, Mass., a cooper and a stone cutter; owned a cooper shop at McGrawville, N.Y., d in Cortland Co., N.Y., married Huldah, b 1765, d 4-16-1849 in McGraw, N.Y. Moved to Homer, Cortland Co., N.Y. in 1795 and located on a farm now owned by Mr. Sheffield; this was an area sparsely inhabited as stated by their son Sprague in his Account Book. They had six children:
- A641 Sprague, b 10-6-1788 in Mass., d 5-21-1866 in Valparaiso, Ind. He m Chloe Higgins 1-24-1808. Later account.
- A642 Sally, born 7-31-1791, died 12-28-1798 (below)
- A643 Cyrus, born 11-1795, died 9-16-1864
- A644 Samuel Bisbee, b 6-11-1797 in N.Y., d 2-10-1880 in Wis. Seven children, see later account, page 10
- A645 Polly (Mary Bailey) b 1-19-1800 in Homer, N.Y., d 9-19-1885 at Mt. Morris, N.J. See later account, page 11
- A646 Oliver, b 9-10-1802, Cortland Co., N.Y., wife, Parmelia; Children: C. A. Keen and Jane Keen who married Jonathan Thorp. Oliver was a resident of Huron Co., Ohio in 1859; rec'd a grant of land for 127 acres in Monroe Co., Mich. Sold land in 1865 for a lot in the village of Vienna, Mich. This lot sold in 1868. No further record.

Sprague Keen Family

- A641 Sprague Keen, s of Zebulon and Hulda, b 10-6-1788, died 5-21-1866 in Valparaiso, Ind. He was born in Mass., went to Cortland Co., N.Y. in 1795, m Chloe Higgins 1-24-1808 at Mc Grawville, N.Y. She was the dau of Timothy and Ruth Higgins, b 9-25-1791, d 5-11-1864 in Valparaiso. Sprague was a stone mason and cooper in Homer and McGrawville, N.Y. Nine ch:
- A6411 Zebulon, born 9-17-1808, died 10-28-1808
- A6412 Zebulon, born 9-16-1811, d 5-25-1897 in Valparaiso, Ind. m Hannah Jane Webster, 12-4-1833 who was b 9-15-1816. Twelve children, see later account. Page 13
- A6413 Amos S., b 4-27-1813, d 4-28-1846 at Morris, N.Y. He was survived by his wid, Eliza D and children who later lived in South New Berlin, N.Y., in 1864
- A6414 Lydia B Keen, b 6-22-1816 in Homer, N.Y., d 1-2-1893 in Reedsburg, m 3-2-1840 to Henry (Hank) Andrews, farmer who was b 2-21-1817; still living 12-18-1896. Res. of Cortland Co., N.Y. until Nov. 1855 when they moved to a farm in Reedsburg, Wis., in the same general area as her Uncle Samuel Bisbee Keen and family settled, in Grant Co., near Lancaster. Fourteen years later the Andrew family moved to La Porte Ind., where Lydia's younger brother, Lorenzo Keen, M.D., practised medicine. The last three years of her life were spent with her daughter Mrs. Horace Smith in Reedsburg where she died in her seventy-ninth year.
- A6415 Lorenzo S. Keen, b in Cortland Co., N.Y. 2-3-1819, d 3-19-1902, m Sarepta Parsons in Mc Grawville in 1846. She was b 3-11-1827, d 6-23-1907 in LaPorte, Ind.
- In 1846 he received his degree in medicine from the University of New York City and practiced in Connecticut for ten years.

In 1856 he settled in LaPorte, Ind. where he enjoyed a large practice. He enlisted in the Union Army in 1861 as Assistant Surgeon, in six months time he was promoted to the rank of Surgeon and assigned to Buell's Army Corps of the Cumberland. In 1863 he returned home to his own medical practice. He served as president of the LaPorte County Medical Society and belonged to the Baptist Church and the Masons.¹ An interesting Civil War experience of Dr. Keene (Uncle Dock) as told by Uncle Brayton Lee Keene; Dr. Keene was assigned, as surgeon in charge, of a field hospital set up in a Southern home, where he cared for wounded soldiers from the battlefield. One day following a battle when his patient-load was unusually heavy, he was summoned to the door by a military man and greeted with, "Who is in charge here?" "I am" replied Dr. Keene. "You are under arrest and under the Confederate flag." "Well," said the surgeon, "I don't know what you want with me, but be quick about it, I'm alone here with a group of wounded soldiers, from both the North and the South." Whereupon the doctor whirled about and returned to his surgery.

It was the doctor's habit to take an early morning walk daily, prior to breakfast. On one such occasion he heard sounds of battle over the hill. The idea of escaping came to him, accordingly, the next morning he arose earlier than usual dressed with his medical uniform over the top of his regular clothes, filling his pockets with instruments and other possessions and set out at his usual pace until he reached the top of the hill. He paused there to survey the surrounding area and seeing no one, he started running at top speed toward the direction of the battle sounds of the previous day. Eventually he found his freedom, his regiment and his pony.

A6416 Timothy Keen, b 3-5-1825 in McGrawville, N.Y., d 12-30-1907 in Valparaiso, Ind., m Susan Ann Park (1827-1892) They had five children, see later account. Page 29

A6417 Norman, b 10-9-1826, d 9-2-1829, McGrawville, N.Y.

A6418 Adino, born 9-2-1834, d 3-20-1843.

A6419 Mary Bailey, b 9-20-1836, d 4-12-1902, m Thomas Ransom, son of Thomas and Sara Ransom, 9-20-1856 in Valparaiso. b 5-9-1831 in Cortland Co., N.Y. and died 1-22-1915 in Valparaiso. They had nine children, the records of same follow later. Page 41

Ref; ¹ History of La Porte County, Indiana, page 647
Published, Chicago by Chas. Chapman & Co., October, 1880



Samuel Bisbee Keen

(1797 - 1839)

Oliver Franklin Keen Family



Jane (Shappelle) Keen, wife and daughters



Oliver Franklin Keen and sons

Galen Keen Family

- A65 Galen (Galain) Keen, s of Isaiah and Ruth Keen, was b 1-19-1768 at Pembroke & married Diana Garnet 2-2-1794. Six children:
- A651 Diana, born 1-21-1795
- A652 Margery, born 11-3-1799
- A653 Joanna, born 8-24-1800
- A654 Sprague, born 4-14-1802
- A655 Faith, born 10-22-1803, d 1-1-1839
- A656 Chloe, born 1813, died 4-23-1844
(Ref: New England Register; Zebulon's Account Book; Duxbury Vital Records.)

Samuel Bisbee Keen Family

- A644 Samuel Bisbee Keen, b 6-11-1797 in Homer, N.Y., d 2-10-1880 in Wis.. m 9-16-1823 in Indiana to Lydia Ann Shattuck, b 2-13-1801, Romulus, N.Y., d 8-14-1839, Hurricane, Wis., dau of Dr. Eliphalet Shattuck. Samuel was a blacksmith and farmer, left New York in 1823, located in Vigo Co., Ind. where he married. Resident of Wabash Co. for a time, in 1834 moved to Wis. The family traveled overland with one team of horses and four yoke of oxen. Settled in Lancaster Twp., Grant Co., Wis. in 1837. Seven children:
- A6441 Mary Jayne Keen, b 10-10-1824, d 12-17-1824
- A6442 Adelia Henrietta Ann Keen, b 3-6-1826, d 7-23-1865, m Nelson M. Kise in Hurricane Grove, Wis. in 1860
- A6443 Eliphalet Shattuck Keen, b 2-17-1828, d 12-27-1852
- A6444 Oliver Franklin Keen, b 7-4-1830 in Indiana, d 12-12-1912 at Lancaster, Wis. m Jane A Shappelle. They had fourteen children, see later account, below
- A6445 Albert Cyrus Keen, b 8-7-1834, d 8-22-1914, in Cal. Baptist minister, had two sons.
- A6446 Henry Samuel B Keen, b 4-3-1836, d July 1898, m 1865 Minnie Arnold. Seven children, see later account, p 10
- A6447 Mary Eliza Adaline Keen, b 2-15-1830, d 3-29-1839

Oliver Franklin Keen Family

- A6444 Oliver Franklin Keen, b 7-4-1830 in Indiana, d 12-12-1912 at Lancaster, Wis. Buried at Boise Creek, m Jane A Shappelle, dau of Andrew & Sarah Shappelle, b 4-3-1836 in Galena, Ill. m 6-29-1858. Oliver served in the Civil War 1863-1865. Jane d 8-16-1915 Hurricane, Wis. Fourteen children:
- A64441 Samuel Andrew Keen, b 6-18-1856, d 3-7-1924 Sioux City Iowa. His children were, Jrella, Marian, Nellie, Hazel, Edna, Laura, Leslie and Ralph.
- A64442 Maggie A Keen (Mrs. Alonzo Wayne) b 4-7-1856, d 11-27-1935 Lancaster, Wis. Children: Ora, Harry & Warren
- A64443 Sara Lydia (Mrs. Oliver Campbell) b 1-13-1860, d 7-31-1933, Chetek, Wis. Ch; Preston, Will, Orlie & Oliver
- A64444 Mary Keen (Mrs. Warmes) b 9-9-1861, d 2-23-1904, Chicago. Ch; Hattie, Swanson, Katie, Joannel, Lillie, Etta and Mermes

- A64445 Charles Frank Keen, b 4-16-1863, d 5-20-1931, California Ch; Florence Schmidt, Edgar (Lancaster, Wis.) Edd (Arizona) & Oliver (Plattsville.)
- A64446 George Louis Keen, b 6-24-1865, d 11-9-1940. Primgar, Iowa; Ch; Roy (Texas) Louis (S. Dak.) Bernard (Iowa) Bessie Doll (This family con'd page 57)
- A64447 Will H Keen, b 3-27-1867, d 10-25-1954, Wakonda, S.D. Ch: Maude (Wakonda, S.D.) Mrs. Art Norman
- A64448 John S Keen, b 4-3-1869, d 10-5-1959 Southerland, Ia Ch: Wilbur (Dallas Center, Ia) George (Perry Ia) Bob, Dorris, Iva Jane Van Horne, Minn. (see page 57)
- A64449 Joseph Adolph Keen, b 1-27-1871, d 6-4-1941, Lancaster, Wis., m Ellenora French 11-6-1895. Ch; Mable (Mrs. Henry Woolfe, Plattville) Ivah (Mrs. Virgil Hoehn, Lancaster) Inez (Mrs. Milton Macke, E. Dubuque, Ill.) She d July 1963. This family continued on page 12.
- A644410 Ollie J. Keen (Mrs. Philip Sock) b 11-20-1872, d 11-24-1908, Little Grant, Lancaster vicinity. Ch: Murial, Pennock, May, Beulah, Almout & Myrtle Kauffman, Dodgeville
- A644411 Albert E Keen, b 10-11-1874, d 3-18-1958, Corwine, Ia. Ch: Nellie Schneider, Plattville, Arthur (Potpsi) Genevieve (Irish Lane, Wis.) George (Sparta Wis) Blanche (Reynolds Lane) Bob (New Diggins) Leona (Texas) Lloyd killed in World War II
- A644412 Puril Wright, b 10-19-1876, d 5-13-1951, Benton, Wis. Ch: Verna, George, Baker, Jerry, Cecil
- A644413 Minnie M. Keen, b 2-14-1878, d Sept. 1878
- A644414 Ethel S Keen (Mrs. Lee Fawcett, 1st m) Albert Cardy, 2nd m, she was b 7-19-1883; Ch; Lucille Steffens (Hayward, Ill) George (Wayawaga, Wis.) Bessie (Loves Park, Ill.) Letha (Mrs. Frank Hull, Decatur, Ill.) Lloyd Facett, Bethel, Cardy, N.Y.

Henry Samuel B Keen Family

- A6446 Henry Samuel B Keen, b 4-3-1836, d July 1898, m 12-17-1865 Minnie Arnold, b in Indiana 10-19-1847. He served in the army, Civil War, in Artillery Co., Leavenworth, Kansas. Also one term in Wisconsin State Legislature. Children were born on farm at Hurricane Grove, Wis., near Lancaster; 7 ch:
- A64461 Walter Albert Keen, b 9-26-1866, d 12-21-1922, m Mildred Yockey 6-16-1916. No ch. He practised law for 25 years in Seattle, Washington.
- A64462 Minnie Maud Keen, b 9-17-1868, m Hiram C Gill 6-16-1896. Two sons, Stanley & Marshall
- A64463 Lawrence Bruce Keen, b 3-21-1871, m Barbara Dautermann 5-3-1916. Two ch: Winston, b 1917 & Catherine, b 1919
- A64464 Gertrude Amy Keen, b 3-17-1873, m 1894 Richard Davenport. One son, Sidney, b 1895. M 2nd Joseph S Major, Ch: Eugene, b 1911 & Katherine who died young.
- A64465 Ernest Henry Keen, b 9-5-1882, m 8-26-1908 Lila F Stott. Two sons, Robert Arnold, b 9-25-1900 & John Ernest, b 5-19-1914 and was an army Major.

- A64466 Edith May, twin of Ernest, b 9-5-1882, m Jesse Mc Laughlin in 1903. Three ch: Maurice, b 1907, Jesse, b 1908 and Barbara b 1912.
- A64467 Estelle Vesta Keen, b 9-24-1884, m 1904 Edward C Dohm, Six ch; Dorothy, b 1905; Phyllis Virginia, b 1907; Dudley Donald, b 1908; Jacelyn Arnold, b 1918, Janice Hope, b 1920 & Judith Leslie, b 1920 (Ref; Grant Co., Wis. History..Pub. 1901; Mrs. Virgil Hoehn.)

Polly (Mary) Keen Bailey Family

- A645 Polly (Mary) Keen, youngest dau of Zebulon & Huldah Keen was b in Homer, N.Y., 1-19-1800, d 9-19-1885 in Mt. Morris, Livingston Co., NY. m 1818 Adino Bailey who died in 1843 (5-14) Residents of Mt. Morris, N.Y. 1818 on. Their children:
- A6451 Minerva S. Bailey, dau of Polly & Adino, b 1822
- A6452 Eunice H., dau of Polly and Adino Bailey, m Curtis W Hall. Lived in Kalamazoo, Mich., 1860-61, in Allegan, Mich., in 1873. Two children: Rose M. Stanley Hall, Allegan, Mich., 1901 and Frederick Hall, same place.
- A6453 Caroline A Bailey, dau of Polly & Adino, b 1829, m Mr. Shacklock. Their son died when 6½ years old of malignant diptheria,
- A6454 Edna H. Bailey, dau of Polly & Adino, b 1834, d 12-8-1907.

Mary Bailey's Will

To eldest daughter, Eunice, my crimson crape shawl, my black silk shawl and my blanket shawl.

To second daughter, Caroline L., my black beaver sacque cloak, my black alpaca-dress and a blanket that was Minerva's, in her life time.

To Edna, all the rest residue and remainder both of my personal and real estate after paying my funeral expenses and all outstanding debts and legal dues.

Joseph Adolph Keen Family
(continued from page 10)

- A64449 Joseph Adolph Keen, b 1-27-1871, d 6-4-1941, Lancas-
Wis., m Ellenora French 11-6-1896. Ch:
- A644491 Mable Irene Keen, b 8-12-1896, Grant Co., Wis., m
12-29-1915 Henry Frederick Woolf, b 9-21-1884 Grant
Co., Wis., s of August Woolf, d 7-22-1954 Platteville,
Wis. Three children:
- A6444911 Leila Mae Woolf, b 10-19-1916, Ellenboro, Wis., m.
12-29-1941 to Lloyd B. Johanns. Three ch., Judith
Ann Johanns, b 4-14-1943, m 12-29-1963 to David H.
Rottiger; Colin David Johanns b 5-11-1965; Christ-
opher Raymond b 3-18-1969.
- A6444912 Bethel Arlene Woolf, b 2-26-1921, Ellenboro, Wis.,
m 1st Kenneth Jones, one ch. Elton Wayne Jones, b
4-27-1941; m 2nd 10-15-1943 to Paul M. Edge, b 2-
28-1918 Ch: Bonnie Elaine Edge, b 12-6-1944 m Aug
1968 to Donald Schambeau & had Curtis Schambeau
b 7-18-1970; Gary Edward Edge, b 8-23-1946 m Reb-
ecca Iris Bockholder in July 1968 and has Sonya
Faye Edge b 9-16-1970; Randy Paul Edge b 2-28-1961.
- A6444913 Janice Evelyn Woolf, b 8-6-1926, Ellenboro, Wis. m
2-10-1948 to Victor M. Anderson, b 8-1-1922. Their
ch; Steven Anderson, b 7-9-1948; Vicki Anderson b
6-18-1949 m Robert McCabe and had Stacy, b 2-22-
1967 and Brian, b 8-11-1968; Lori and Leta(twins)
b 4-17-1963.
- A644492 Ivah Oliva Keen(e) b 3-16-1898, Grant Co., Wis., m
2-16-1921 to Virgil Hoehn, b 7-27-1900 Lancaster,
Wis., One daughter:
- A6444921 Dorothy Lucille Hoehn, b 1-24-1923, Grant Co., Wis.,
m 2-10-1945 Stanley C Macke b 2-2-1922. Four ch:
James Clinton Macke, b 1-3-1946, m 2-4-1967 to Lois
Case; John Louis Macke, b 12-24-1946, m 7-22-1967
to Mary Frear; Marl Verlyn Macke, b 4-29-1952;
David Stanley Macke b 8-12-1951.
- A644493 Inez Nora Keen(e) b 11-18-1879, Grant Co., Wis.
d, 7-17-1963 bu Boice Prairie Cem., m Milton H.
Macke, b 6-10-1899, d 8-2-1958. One child:
- A6444931 Dale Milton Macke, b 5-29-1936, Grant Co., Wis.,
m 9-8-1956 Jo Ann F Schauer. Their ch: Debra J.
Macke b 2-23-1957; David M. Macke b 6-15-1960;
Drew A Macke b 10-24-1966; Dean Dustin Macke, b
7-2-1970.

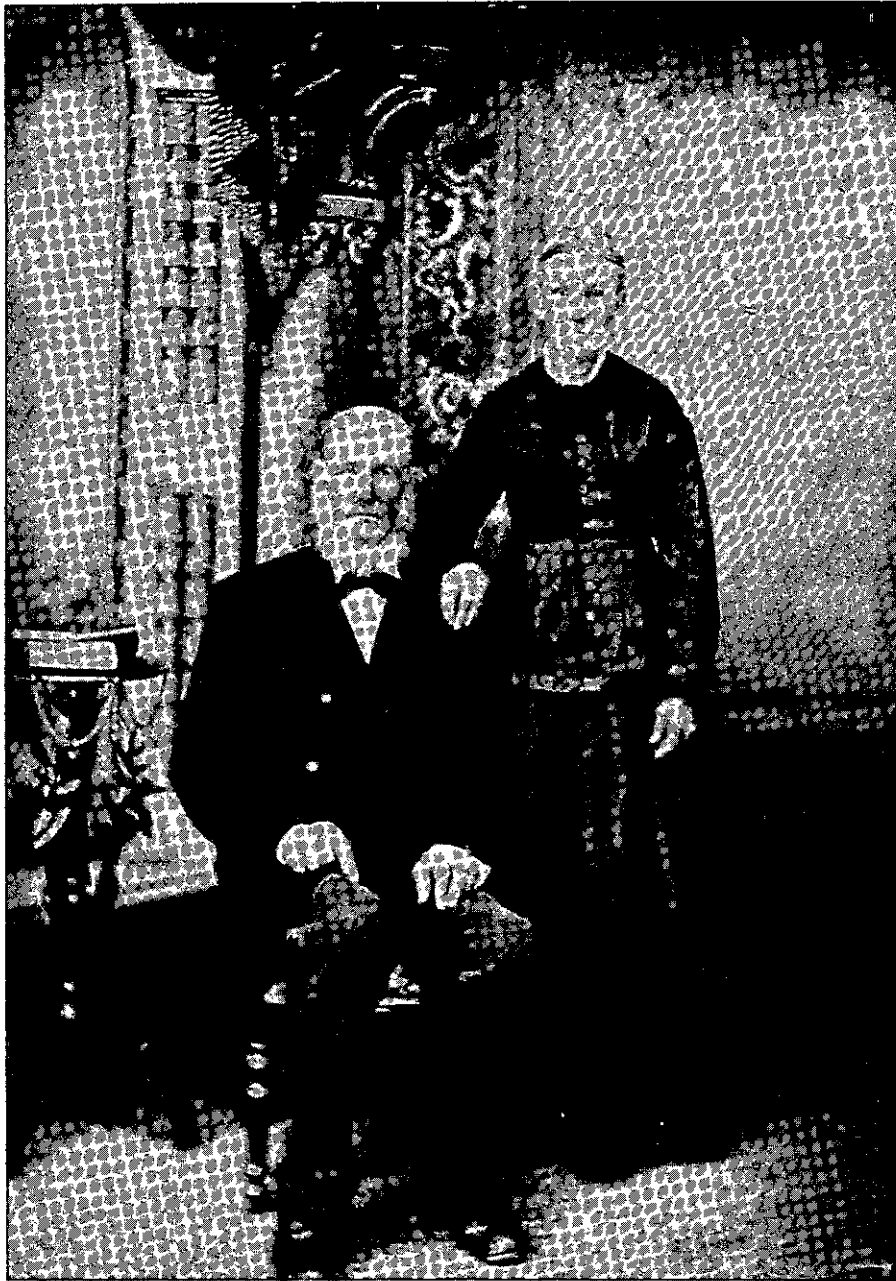

Zebulon and Hannah Jane (Webster) Keene

Alice Geraldine (Crowe) Wareham Family
William Hawthorne Wareham - husband



Alice, (mother) William Marion, William H. (father)
Julia, Elnora, Richard L. Staggs, Ella Blanche (Wareham) Staggs
Mary Elizabeth (Wareham) Linguist, Grace Lucile (Wareham) Limb

Chart III

A6412 now abbreviated to AB
 Zebulon
 1811-1897
 M Hanna Jane
 Webster

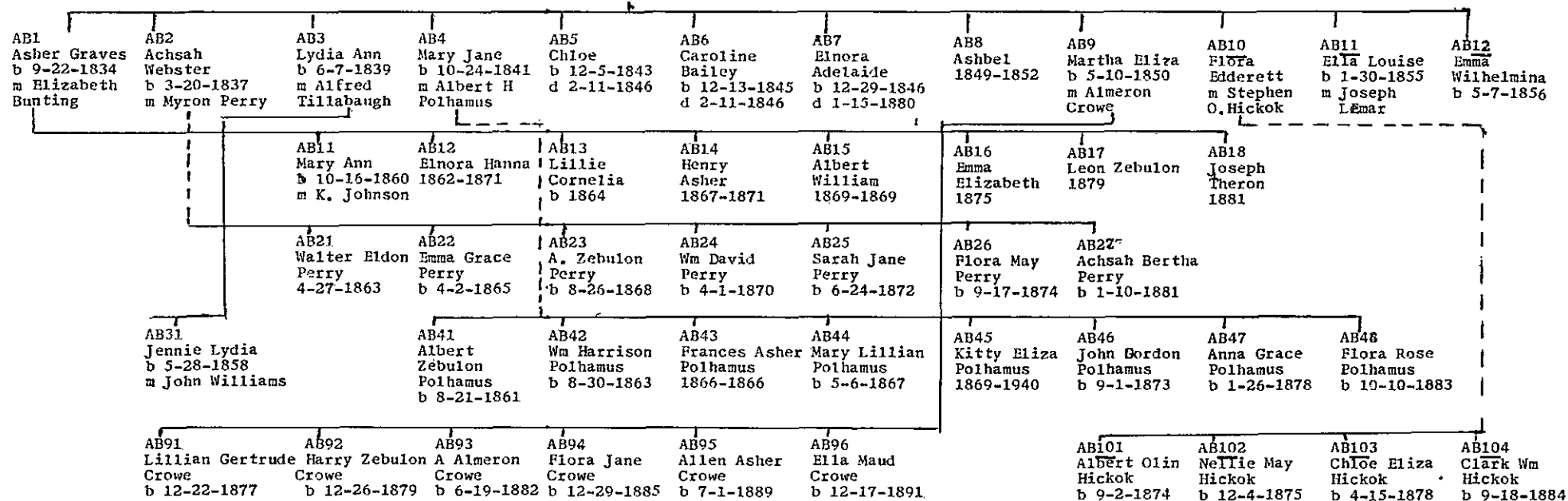

Zebulon Keene Family

(AB now becomes the shortened abbreviation for A6412 (8th Gen.)

- AB Zebulon Keene, second son of Sprague and Chloe (Higgins) Keene was born 6-16-1811 at Homer, Cortland County, N.Y. and died in Ft. Wayne, Ind. 5-25-1897. He was a carpenter and wagonmaker. On 12-4-1833 he married Hannah Jane Webster who was born 9-15-1816 and who died at the home of her daughter Emma Miller, 2-13-1889. She was the daughter of Ashbel and Avis (Burton) Webster and was born at Eaton, Madison County, N.Y. Her mother died in Susquehanna Co., Pa. 4-19-1819, her father died 3-7-1823 at Cazenovia, N.Y. She was raised by Asher Graves who married Achsah Webster who was born 10-31-1798 and was the daughter of Abel and Lydia (Keeney) Webster. They had twelve children. Zebulon and his son Asher moved to Beloit, Wisconsin in May 1856 and his wife joined them in the fall with their eight daughters, the eldest 19 years of age and the youngest six months old. From Wisconsin they moved to Valparaiso, Ind., in 1858 where they lived until 1862 when they located in South Bend. In 1865 they moved to Laporte and from there to Valparaiso in 1876 where they lived the rest of their lives. Both are buried in the old Valparaiso Cemetery and were members of the Baptist Church. (Webster Family, see page 72)
- AB1 Asher Graves, son of Zebulon and Hannah, was born at McGrawville, N.Y., 9-22-1834; d 2-6-1907 in Stevensville, Mich.; m Elizabeth Bunting. They had eight children. See later account page 17.
- AB2 Achsah Webster, dau of Zebulon and Hannah, b 3-20-1837, m 6-18-1862 Myron Perry at Valparaiso; he was a farmer, b 2-7-1832 at Cato, N.Y., s of Walter and Sara (Sturge) Perry. See later account page 21.
- AB3 Lydia Ann Keene, 3rd ch of Zebulon and Hannah, b 6-7-1839 at McGrawville, N.Y., m 8-12-1857 at Janesville, Wis, to Alfred Tillabaugh, a cooper, b 3-5-1834 at Fulton, N.Y., s of Ben and Triphosia Tillabaugh. She d at Valparaiso, Ind., 4-17-1859; he d at Chesterton, Porter Co., Ind., 3-22-1870. They had one dau, Jennie Lydia b 5-28-1858 who was raised and adopted by a paternal aunt, Mrs. Angeline Roberts.
- AB31 Jennie Lydia Tillabaugh, m John L. Williams and lived in Hartney, Manitoba, Canada in 1928. One daughter:
- AB311 Mary, dau of Jennie and John Williams. Nurse in 1923.
- AB4 Mary Jane Keene, fourth child of Zebulon and Hannah, b 10-24-1841 at DeRuyter, N.Y.; d 5-24-1924 at Ft. Wayne, Ind. Married Albert Harrison Polhamus. They had eight children. See later account, page 24.
- AB5 Chloe, fifth child of Zebulon and Hannah Keene b 12-15-1843. Died at age of four, 2-2-1847.
- AB6 Caroline Bailey, sixth child of Zebulon and Hannah Keene, b 12-13-1845; d 2-11-1846.

AB7 Elnora Adelaide, 7th child of Zebulon and Hannah Keen, b 12-29-1846, McGrawville, N.Y.; d 1-15-1880, Valparaiso, Ind.; m 12-6-1866, Valparaiso, Moseland Wharton Crowe, farmer and R.R. employe, b 10-5-1846, Montgomery, Massachusetts, s of Massilon and Betsey Crowe. They had five children. He m 2nd 8-24-1880 Emma Wilhelmina Keen, sister to his first wife. They had 1 child. He died 3-18-1886 and his widow Emma m 2nd Sylvester Miller, 9-1-1898 who d 9-29-1904.

AB71 Alice Geraldine, dau of Elnora and Wharton Crowe, b 9-29-1867, Valparaiso; d 2-28-1948; m 7-23-1887, Valparaiso, Wm. Hawthorne Wareham, s of Stephen and Julia Wareham, b 9-6-1856, Mechanicsville, Pa. He d 12-11-1928. They had seven children.

AB711 Ella Blanche, b 4-18-1888, Valparaiso, child of Alice and Wm. H. Wareham, m 9-7-1910, Valparaiso, Richard Leslie Staggs who d April 1965. They had five sons;

AB7111 Richard Leslie Staggs, Jr., b 4-13-1911, Roseburg, Oregon, m Dorothy Annabel Grosse, Green Bay, Wis. She was b 2-28-1908, Little Suamico, Wis. M 4-23-1938

AB71111 Virginia Anne Staggs, b 1-24-1940, Chicago; m 12-21-1963, Palatine, Ill. to Wayne Howes. Their children; Eric Lloyd Howes, b 5-25-1968 and Cory Richard Howes b 8-24-1970.

AB71112 Natalie Alice Staggs, m 2-4-1967 Dr. David Roffey at Barrington, Ill. One child; Heather Lynn Roffey, born 8-5-1969. Natalie b 10-2-1842, Chicago.

AB71113 Suzette Irene Staggs, b 9-24-1946. Green Bay, Wis., m 8-10-1968 James Voyta at Barrington, Ill.

AB7112 Wm. Randolph Staggs, b 11-11-1912, Valparaiso, m Grace Kathryn Glasser 10-9-1937, Coronado, Cal. She was b 5-24-1914, Chicago. He was a Capt., U. S. Navy, Rtd, St. Augustine, Fla. Three children:

AB71121 Lou Ellan (Twinkle) Staggs, b 8-8-1938, San Diego, Cal., m 9-27-1958 at N.A.S. Cecil Field, Jacksonville, Fla., John Lonon McNairy, b 7-5-1934, Lenoir, N.C. Their three ch: Crystal Jean, b 9-22-1959; Christopher Alan, b 12-3-1960 and Cindy Lynn b 12-3-1963, all in Juneau, Alaska.

AB71122 Diana Lee Staggs, b 11-2-1941*, m 6-18-1966, Los Angeles, to Andre Joseph Berthon, b 3-25-1940 Yakima, Wash. Their ch: Nicolle Marie Berthon, b 12-27-1967 and Paul Marcel Berthon, b 1-6-1970, both in Auburn, Wash.

AB71123 Susan Laurie Staggs, b 5-4-1946; m 7-1-1967, N.A.S. Jacksonville, Fla., to James Wm. Russell, b 11-15-1944, Riverside, Cal. One child; Diana Suzanne Russell, b 1-24-1970, Jacksonville, Fla. Susan b Coronada, Cal.

AB7113 Harold Wareham Staggs, b 9-16-1914 Roseburg, Oregon, m Jeanne W Sammons, b 3-24-1919, d 6-20-1959 Sacramento, Cal. Three children; Jeanne born in Chicago.

AB71131 Barbara Jeanne, b 6-20-1946, Cassvill, Mo.

AB71132 Steven Barry, b 7-2-1950, Cassvill.

AB71133 David Randolph, b 12-24-1955, Rio Linda, Cal.

* Diana Lee Staggs born Portsmouth, Virginia

AB7114 Robert Leslie Staggs, b 5-11-1919, Brookings, Oregon. m 3-23-1940 to Virginia M Graham in Neosho, Mo. One child:

AB71141 Robert Lanny Staggs, b 12-22-1940, Stella, Mo. D 12-4-1956.

AB7115 Howard L. Staggs, b 8-27-1921, Chicago. D 6-21-1968. Never married.

AB712 Julie Elnora Wareham, dau of Alice and Wm. Wareham, b 4-16-1890, d 2-1-1965..Unmarried.

AB713 Clyde Hawthorn Wareham, s of Alice and William, b 10-31-1893, d 5-10-1894, Valparaiso, Ind.

AB714 William Marion Wareham, s of Alice and Wm., b 12-11-1894, d 8-30-1965, Valparaiso; m 11-30-1929 in Brooklyn to Mary Teresa O'Keefe, b 7-25-1900; d 1-2-1965. Their children:

AB7141 Wm. Robert Wareham, s of Wm and Mary, b 12-7-1930 Valparaiso, m 4-30-1953 Nada Tulian, Fort Worth, Texas; Ch: Nada Gale b 3-3-1952, Waco; Rachel Theresa born 8-23-1955, Texas; Wm Edward Wiley b 3-10-1958, Dayton, Ohio, and David Joseph b 11-17-1959, Dayton.

AB7142 James Hewthorn Wareham b 5-22-1933, Valparaiso, m Karen Lambert 6-21-1958, Valparaiso. Ch: Susan Marie b 7-2-1962; Daniel Patrick, b 6-26-1964, Valparaiso.

AB7143 Mary Alice Wareham, b 6-10-1937, Valparaiso.

AB715 Grace Lucile Wareham, b 10-3-1896, m 9-18-1920 Valpo to Frederick (Carol) Limb. No children.

AB716 Mary Elizabeth Wareham, b 6-10-1901, d 9-10-1968. M 5-21-1922 Rudolph Linquist and had:

AB7161 Howard Eugene Linquist, b 6-25-1923, m 2-3-1944 to Doris; Maxine Doyle, Gulfport, Miss. Ch; Dianna Jean, b 4-9-1947, Gary, m Craig D Johnson in Dec. 1968, Gary; Patrick Gene b 4-19-1951, Gary.

AB717 Harold Wareham, s of Alice and Wm., b 1-25-1903; d 2-6-1903.

AB72 Ella Amelia Crowe, dau of Elnora and Wharton. b 9-10-1869; d 5-4-1888, Valparaiso.

AB73 Anna Belle Crowe, dau of Elnora and Wharton, b 9-26-1874, Valpo. M 2-11-1894 Council Bluffs, Pottowattamie Co., Iowa, Robert Denton, farmer, s of Edward Powers and Louisa Maria Denton. He was b 10-30-1872, Petersburg, Ill. Robert d 1-19-1914, Blanden, Nebr. Their son Glen Leonard, b 2-16-1895, Oakland, Iowa.

AB74 Melvin Adelbert, b 3-13-1878, Valparaiso.

AB75 William Orson Crowe, b 12-22-1879, d 7-20-1881, Valpo.

- AB76 Elsie Elnora, dau of Emma & Wharton Crowe, b 7-18-1886; m 6-6-1905, Valparaiso, to Chas. W. Hall who d 3-18-1931. Ch: Robert Wharton Hall, b 1-1-1907, m Lou Ella Goodrich 11-19-1932; Grace Louise, dau of Elsie and Chas. Hall, b 10-3-1911; Helen Oertel, their dau b 5-14-1918.
- AB8 Ashbel Keen, ch of Zebulon and Hannah, b 4-17-1849, d 11-28-1852.
- AB9 Martha Eliza Keen, 9th ch of Zebulon and Hannah, b 5-10-1850, d 12-16-1915, Valparaiso; m 2-21-1877 Valparaiso to Almeron Crowe, farmer and thresher, who was b 4-8-1833 at Litchfield, Medina Co., Ohio, s of Harry and Thankful Crowe; d in 1926. He was a private in Company H, 59th Regiment, Ind., Veteran Vols. enrolled 1-10-1865, discharged 7-17-1865. Six children:
- AB91 Lillian Gertrude, dau of Martha & Almeron Crowe, b 12-22-1877, Valparaiso, m Mr. Hugart, farmer, Valparaiso.
- AB92 Harry Zebulon Crowe, b 12-26-1879, d before 1964.
- AB93 Arthur Almeron Crowe, b 6-19-1882.
- AB94 Flora Jane Crowe, b 12-29-1885, m Mr. Johnson, farmer.
- AB95 Allen Asher Crowe, b 7-1-1889, d 1889.
- AB96 Ella Maud Crowe, b 12-17-1891, Valparaiso.
- AB10 Flora Edderett, dau of Zebulon and Hannah Keen, b 11-28-1852, d 1928 or '30, m 9-28-1873, Valparaiso to Stephen Olin Hickok, farmer who was b 10-27-1853 at Baldwinsville, N.Y., s of Wm Clark & Helen Hickok; Ch:
- AB101 Albert Olin Hickok, s of Flora and Stephen, b 9-2-1874 Allen, Mich. He was head clerk in a general store, m 7-3-1894 at Litchfield, Mich. Ada May Cort, b 10-17-1875, Jonesville, Mich., dau of Elihu D & Mary Cort. One son Arthur Hickok who m Thurzee Smith.
- AB102 Nellie May Hickok, b 12-4-1875, d 2-3-1964, m 6-20-1907, Hillsdale, Mich., Fred Curtis, farmer, s of Jasper & Frances Curtis, Litchfield. Ch: Dorothy Louise, b 12-12-1918, m Leon Bartholomew, she taught school four years. Robert Eugene, b 1-15-1918, near St. Joseph, Mich. Both children were adopted at age of 10 months.
- AB103 Chloe Eliza Hickok, b 4-15-1878, m 4-12-1906 Lester W Wells who was b 8-4-1863. Their ch: Leonard O. Hickok, b 6-20-1907, Allen, Mich., d 12-10-1927; Clifford M Hickok, b 11-27-1909; Ralph Hickok b 9-24-1911; Nellie A Hickok b 11-10-1913; Guy B Hickok b 10-20-1919.
- AB104 Clark William Hickok, b 9-18-1884, m Ada B Gibbs, b 10-12-1881, Tiffin, Ohio. Their son Roy B Hickok, b 1-4-1912, Watervliet, Mich.
- AB11 Ella Louise Keen, dau of Zebulon & Hannah, b 1-30-1855, m 1-5-1893, Valparaiso to Joseph Lemar, laborer who was b 10-26-1893, St. Deisin, Canada West, s of Margaret Greesey. He d 1-31-1917, Valparaiso.
- AB12 Emma Wilhelmina Keen, dau of Zebulon & Hannah, b 5-7-1856, m 1st 8-24-1880 Moseland Wharton Crowe, brother-in-law. One child. M 2nd Sylvester Miller 9-1-1898 who d 9-29-1904. See AB76

Asher Graves Keene Family
(continued from page 13)

- AB1 Asher Graves Keene, s of Zebulon and Hannah, b 9-22-1834 at McGrawville, Cortland Co., N.Y., d 2-6-1907 in Stevensville, Mich; married 12-29-1859 in Valparaiso to Elizabeth Bunting who was b 3-7-1840, dau of Marmaduke and Elizabeth (Woods) Bunting of Maumee, Jackson Co., Ind.. Mr. Keene was a carpenter and farmer. He was a member of the N.Y. State Militia 1851/2, of the City Guards of Beloit, Wis., in 1855/6; served as a volunteer in the War of the Rebellion for 3 months with Co. H, 9th Reg. Ind. In 1861 and again 9-28-1864 in Co. B 17th Reg. Ind. Vol., discharged 2-2-1865. He was a member of I. W. Chapman Post # 21, St. Joseph, Mich. His w died 6-21-1890 at Stevensville, Mich. They had eight children:
- AB11 Mary Ann Keene, dau of Asher and Elizabeth, b 10-16/18-1860 in Valparaiso, m John Johnson 1-22-1878. They had eight children. See later account page 18.
- AB12 Elnora Hannah Keene, dau of Asher and Elizabeth, b 9-1-1862 in Lake Village, Newton Co., Ind., d at Laporte Co., Ind. 6-24-1871.
- AB13 Lillie Cornelia Keene, dau of Asher and Elizabeth, b in South Bend, Ind., 12-24-1864, m 9-27-1883 at Lake City, Iowa, to Thomas Beaumont, a lawyer. They had two children. M 2nd, Miles Goodwin.
- AB131 Nelson Raymond Beaumont, b July 1886.
- AB132 D. Oliver Beaumont, b 10-16-1888.
- AB14 Henry Asher Keene, s of Asher and Elizabeth, b 5-22-1867 in South Bend, Ind., d 6-28-1871, Laporte, Ind.
- AB15 Albert William Keene, s of Asher and Elizabeth, b 5-13-1869, Laporte, Ind. d 11-15-1869, same place.
- AB16 Emma Elizabeth Keene, dau of Asher and Elizabeth, b 4-2-1875, St. Joe, Mich., m 3-11-1894 Stevenson, Mich., to Guy Hubbell, farmer, s of Robert Bruce and Nancy Hubbell who was b 8-11-1871 at Walworth, Wis. Resided in Mishawaka, Ind., in 1941. No children.
- AB17 Leon Zebulon Keene, s of Asher and Elizabeth, b 5-24-1879 Lincoln, Mich. Res. of Fullerton, N.D., in 1914.
- AB18 Joseph Theron Keene, s of Asher and Elizabeth, b 11-21-1881 at Lincoln, Mich. Res. of Mishawaka, Ind. in 1914.

Mary Ann Keene Family (Johnson)
(continued from page 17)

- AB11 Mary Ann Keene, dau of Asher and Elizabeth, b 10-16/18-1860 in Valparaiso, m 1-22-1878 at Pentwater, Mich., John Johnson, shoemaker, s of John Derbern and Mary (Cary) Johnson, b 2-27-1856 at Jackson, Mich. Resident of Stevensville, Mich., in 1894, d 5-31-1938 Traverse City, Mich.
- AB111 Frank Henry Johnson, s of Mary Ann and John, b 4-14-1879 at Glen Lord, 31 years in the army. After discharge m Ora., d in Cal. No children.
- AB112 Mable May Johnson, dau of Mary Ann and John, b 3-22-1881, d same day, Fife Lake.
- AB113 Maud Belle Johnson, dau of Mary Ann and John, b 7-8-1882 at Glen Ford.
- AB114 Robert De Born Johnson, s of Mary Ann & John, b 5-6-1884, Fife Lake. Adopted by Mr. & Mrs. Eugene Brown.
- AB115 Mary Carrie Johnson, dau of Mary Ann & John, b 2-27-1887 Fife Lake, d Paw Paw, Mich. Married four times, 1st to Arthur Kennicott, 2nd Leroy Aikens, 3rd Louis Koontz, 4th Chas. Bollman who d May 1962 in Davenport, Iowa. Three children:
- AB1151 Velma Olive Kennicott, dau of Mary Carrie & Arthur, b 2-20-1908, Williamsburg, Mich., m 12-31-1926 in South Bend, Harold B. Baushke, b 12-19-1902, Benton Harbor, Mich, farmer, s of Philip and Minnie Dunes Baushke. Their ch; Harold Jr., b 9-12-1927, Benton Harbor, Mich., m 6-7-1949, Marilyn Retzke; Mary Lou, b 4-13-1929, Benton Harbor, m 12-12-1953 Stanley Altom; James, b 5-29-1936, Coloma, Mich., m 9-7-1957 Dorothy Jackson; Thomas, b 5-29-1936, Coloma, Mich., m 10-18-1957 Marylou Young; Shelby Jean, b 8-30-1938, Coloma, m 4-28-1958 Joseph Sage III.
- AB1152 Donald Aiken, 5005 Meadow Lane, St. Joseph, Mich.
- AB1153 Calvin Aiken, b 3-28-1911, d 2-8-1963, both in St. Joseph, Mich. Divorced.
- AB116 Fred de Roy Johnson, s of Mary Ann & John, b 8-23-1889. Served in Army. No children.
- AB117 Hattie Olive Johnson, dau of Mary Ann & John, b 10-18-1892, Stevensville, Mich. Adopted by Mr. & Mrs. Eugene Brown, same. She d 7-6-1958, Mc Cool, Ind., m 1-30-1912 Chicago, Carl Henry Hinderer, b 10-17-1889, Huron, O., s of Gottlieb & Catherine Brown Hinderer, d 7-9-1947, Mc Cool, Ind. Ch;
- AB1171 Mary Anna Hinderer, dau of Hattie Olive & Carl, b 2-5-

1915. M three times, 1st to Gordon Leroy Bayles, 2nd Howard Warner, 3rd Emil Gerdes. Children:
- AB11711 Lois May Bayles, b 2-11-1936 Valparaiso, m Victor Joseph Blomberg, b 1-21-1922, Rockland, Maine. Served in the Navy, World War II, stonecutter, Methodists. Ch: Victoria Joan Blomberg, b 5-29-1955, Waukesha, Wis.; Derenda Marie Blomberg, b 9-2-1958; Victor Jos. Jr., b 8-11-1959; Yvonne Louise Blomberg, b 10-11-1960; Kimberly Marie Blomberg, b 7-4-1954, Menomone, Wis.; Vanessa Jean Blomberg, b 9-9-1966, Menomone.
- AB11712 Richard Bayles, s of Mary Anna and Gordon Bayles.
- AB1172 Carl George Hinderer, s of Hattie and Carl, b 7-4-1916, m 12-25-1936 to Bertha Lenora La Hayne. Their ch:-
- AB11721 Carl Edward Hinderer, b 8-20-1937, m 2-23-1957 Lois Gast and had Carl Lloyd Hinderer, b 5-22-1958; Pamela Kay Hinderer b 9-26-1959; Tamara May Hinderer, b 1-12-1962.
- AB11722 Carol Sue Hinderer, b 8-11-1939, m 6-22-1957 Jack Wright and had Jill Lorraine Wright, b 2-11-1960 and Jack Duane Wright, b 9-27-1962.
- AB1173 Carlyn Hattie Hinderer, dau of Hattie and Carl, b 2-19-1920, Gary, Ind., m 7-18-1936 in Valparaiso to Johnie Martin Jones, b 7-4-1916, s of Franklin W and Lulu C. Martin Jones. Dau.,
- AB11731 Jeanne Marie Jones, b 2-19-1937 Valparaiso, m 6-6-1953 James L. Kelly, machinist, and had; Bobby Joe Kelly, b 4-6-1954, Valparaiso; Randy Eugene Kelly, b 7-9-1955; Brenda Sue Kelly, b 7-9-1957; Ray Lee Kelly, b 1-19-1959, Valparaiso.
- AB11732 John Milton Jones, s of Carlyn and Johnie, b 1-30-1939 Valparaiso, welder, m 1st Barbara Whitten, 1957 and had Johnie Jones, b 10-9-1957; Christine Jones, b 11-26-1958. M 2nd Sandra Jean Steuer, 9-1-1962, Valparaiso and had Ginger Lee Jones, b 7-25-1964 and Bruce Allen Jones, b 2-26-1966.
- AB11733 James Martin Jones, b 9-25-1941, s of Carlyn and Johnie, welder, m 12-11-1965 Kathryn A. Long.
- AB11734 Judith May Jones, dau of Carlyn and Johnie, b 11-22-1943, Valparaiso, m 12-11-1964 Douglas D. Amos, electrician.
- AB11735 Joe Marlene Jones, dau of Carlyn and Johnie, b 8-6-1951 Valparaiso. Episcopalian.
- AB1174 Kathryn Elizabeth Hinderer, dau of Hattie and Carl, b 1-14-1922, Gary, m 1st David Ross Evans in 1938, divorced, 1945. They had two children. M 2nd 10-10-1945 August R. Schultz, b 9-17-1915. They had nine children:
- AB11741 Dorothy Jean Evans, b 1-17-1940, Ind., m 7-30-1966 Marvin McGinley, divorced Aug. 1970.
- AB11742 James Wm. Evans, b 11-14-1940, m 1st Mary Ann Phares, divorced and rem 9-5-1970 to Beverly Stevens. Three ch: Lisa Marie Evans, James Wm. Evans, Jr., and Amber Marlene Evans.

- AB11743 Roy Gene Schultz, b 6-12-1947, Ind., m Sharon West.
 AB11744 John Henry Schultz, b 8-30-1948, m Feb. 1968 Joyce
 Murphy. Their dau. Tricia Marie Schultz, b Aug. 1969.
 AB11745 Kay Beth Schultz, b 8-31-1952, m Rocky Ballinger.
 Son, Rocky Ballinger, II.
 AB11746 August Eugene Schultz, b 7-17-1950, killed 4-21-1969.
 AB11747 Hattie Jos Schultz, b 11-9-1954, Ind.
 AB11748 Carl ? Schultz, b 12-21-1956, Ind.
 AB11749 Georgia Lynn Schultz, b 12-20-1958, Ind.
 AB117410 Terry Lee Schultz, b 7-2-1961, Ind.
 AB117411 Billy Joe Schultz, b 7-25-1962, Ind.
- AB1175 Eugene William Hinderer, b 4-25-1927, m Irene Betz.
 Res. Valparaiso, Ind. R R 2. Children: Eugene, Wm.,
 Jr., Christine, William and Sherry.
- AB118 George B. Johnson, son of Mary Ann and John, b 9-26-
 1895, Stevensville, Mich., d 2-15-1965, Chicago, bu
 Stevensville. M 1st Anne Winters 1918; d 1920. One
 son. M 2nd Edna Lucille Smith 11-28-1927 in South
 Bend, Ind., dau of Philip and Louise Smith who was b
 in South Bend 11-1-1910.
- AB1181 Raymond Frederick Johnson b 11-12-1918 whose son
 Robert John was b 7-11-1944 in Chicago and living with
 parents in Texas 10-15-1966.

ACHSAH WEBSTER KEENE PERRY
 (see page 21, AB2)

was tall, very slender and straight. She used to say her lap
 was made for holding babies. How she loved them all..from her
 sisters, the youngest of whom was twenty years her junior, thru
 her seven children and seven grandchildren. I loved to go to
 her room at twilight to hear her Bible reading and Hymn singing.
 Among my childhood favorite Songs; Sweet Hour of Prayer, Abide
 with Me, When the Roll is Called up Younder I'll be There. Each
 of these expressed a facet of her faith. Arthur Zebulon, her
 third child, lived the faith he had caught from her. He had the
 highest integrity in all his relationships and had an unusal
 capacity for caring for people. These qualities he passed on
 to his son Manly Myron of whom it was said; "He embodied a
 naturalness and wholesomeness which typifies life at its best."

Written by Emily Perry Thies, granddaughter(AB231)

The Polhamus Family



Albert Zebulon

John Gordon

William Harrison

Kittie Elizabeth Collins

Mary Lillian

Albert Harrison

Flora Rose
Hawkins

Mary Jane

Anna Grace
Cairns

The Myron and Achsah (Keen) Perry Family



Emma

William

Walter

Arthur

Sarah

Flora

Achsah (mother)

Myron (father)

Bertha

Achsa Webster Keen Family (Perry)
(continued from p 13)

- AB2 Achsa Webster Keen, 2nd child of Zebulon and Hannah, b 3-20-1837, d in Chicago 3-28-1913, married 6-18-1862, Valparaiso, to Myron Perry, farmer, s of Walter and Sara Sturge Perry, who was b 2-7-1832, Cato, Cauga Co., N.Y. Res. of Allen, Mich., on a farm. Seven ch:
- AB21 Walter Eldon Perry, s of Achsa & Myron, b 4-24-1863, d 2-28-1928, m 5-20-1891 to Kate, dau of Watson and Susie Bishop. She was b 9-17-1866, Allen, Mich. Walter was an architect, Business Dept of N. Indiana Normal School of Valparaiso graduate. Associated with Hillsdale College and Treat and Dolts, Wabash Ave., Chicago. Own office from 1901 on. Three children:
- AB211 Adna Bishop Perry, b 6-8-1893, Allen, Mich., m 9-11-1914 Chicago, Walter Deters, b 7-26-1889, d 8-12-1935, Waterloo, Iowa. Two children:
- AB2111 Perry Louis Deters, b 9-18-1915, m 11-10-1942 Joanne Sirdevan, Beverly Hills, Cal. Their ch: Christine, b 5-2-1947 and Kathryn b 11-30-1950
- AB2112 Doris May Deters, b 3-26-1920, Waterloo, Iowa, who m Richard Staley. Two ch: Karen Lee Staley, b 2-4-1950 and Russell Walter Staley, b 10-3-1952
- AB212 Watson Bishop Perry, b 6-11-1906, d 4-1-1960, m 9-15-1928 Mary Helen Rowan, b 10-25-1909 Chicago, dau of James J and Julia Aldagonda Courtney Rowan. He was a general contractor with offices in Chicago and Phoenix.
- AB2121 Watson B Perry, Jr. (called David) b 6-17-1930, Chicago; m 11-3-1953 Mary Duff Hooten of Houston, Texas. Divorced in 1965. Ch: Michael, Patrick, Timothy and Karen. He was a draftsman.
- AB2122 Lee Rowan Perry, 2nd ch of Watson and Helen, b 9-23-1933 Chicago; m in Phoenix 7-2-1955 Barbara Ashcraft Mitchell, b 10-14-1933, Chicago, dau of Raymond Otis and Ann Ashcraft Mitchell,; he was a lawyer, Barbara a Junior Leaguer in 1920; listed in Who's Who in American Un. Women, 1965. Three children; Christopher Rowan Perry, b 1-3-1957, Lincoln, Nebr., Constance Ashcraft Perry, b 5-30-1959, Tucson, Ariz., and Geoffrey Mitchell Perry, b 11-25-1961, Phoenix, Ariz.
- AB2123 Julie Catherine Perry, b 3-9-1936, Chicago; m 8-13-1955 Wm. Earl Evans, sales director Ery-Fat Feeds, a division of Ariz. Flour Mills. Their ch: Wm. Jr., Susan, Russell, Dean and Perry. Julie, mem. of Junior League.
- AB22 Emma Grace, dau of Achsa & Myron Perry, b 4-2-1865 Hillsdale, Mich., d 8-31-1930. M 1st 3-7-1894 George Howard Nelson, farmer, b 4-20-1857, s of Elijah Anderson and Sarah Strong Nelson at New London, Oneida, Co., N.Y. D 10-11-1911, Kismet, Kan. (Baptists) Emma Grace m 2nd Mads Olson, 3-14-1914, Kismet, Kan., m 3rd John W Brown 10-19-1929, Hutchinson, Kan. Children:

- AB221 Myron W. Nelson, b 2-7-1895, Allen, Mich., d 3-21-1919 at Mayen, Germany, of pneumonia while on duty with the Army of Occupation. Buried at Kismet, Kan., beside his father.
- AB222 Howard Easter Nelson, b 4-5-1896(Easter Sunday), Allen, Mich., m in Liberal, Mo., 6-17-1920 to Thelma Launa Doggett, b 2-2-1901 in St. John, Kan., dau of Philip M & Martha Martin Doggett, Leotis, Kan. He grad. 6-19-1923 Southwestern College, Hutchinson, Kan. Accountant. Their children: (Rtd Postal Trans Clerk)
- AB2221 Clifford Myron Nelson, b 10-23-1926, Jerome, Ariz., m 9-18-1954, Kansas City, Mo, to Barbara A. Daniels, b 1-31-1936, Kansas City, Kan., dau of Robert and Adeline Daniels Vaught, their four children b in Kansas City, Mo.; Chris Myron Nelson, b 1-13-1956; Jon Michael Nelson, b 6-7-1957; Kenneth Charles Nelson, b 3-28-1962; Galen Patrick Nelson, b 9-19-1965.
- AB2222 Eva Lee Nelson b 12-13-1929, Hutchinson, Kan., m 9-7-1952 Baldwin,, Kan, to Donald Earl Hufford, b 10-29-1929, Kansas City, Kan. Ch: Tera Lynn Hufford, b 9-4-1955, Boston.; David Scott Hufford, b 11-3-1957, Boston; Don Brian Hufford, b 1-20-1959, Kansas City, Kans.
- AB2223 Thelma Lois Nelson, b 1-27-1933, Tulsa, Okla., m 7-22-1951 Baldwin, Kans. Richard Lee Eckel, b 7-9-1929, Leon, Kans., s of Charles & Grace (Morgan) Eckel. Ch: Lee Nelson Eckel, b 10-13-1957, Leon, Kans.; Lisa Dene Eckel, b 10-19-1963, Kansas City, Kans.; Perri Wyn Eckel, b 11-23-1965, Kansas City, Kans.
- AB2224 Muriel Grace Nelson, b 6-5-1937, Denison Grayson, Texas; m 6-16-1955, Tulsa to Bobby Wayne Foster, b 6-13-1936, s of Gordon Foster. Ch: Tamara Grace Foster, b 2-28-1958; Robert Joshua Foster, b 6-27-1959; Howard Gordon Foster, b 6-15-1962; Wayne Allen Foster, b 12-7-1963, all born in Tulsa, Okla,
- AB23 Arthur Zebulon, third child of Achsah W Keen and Myron Perry, b 8-26-1868, Allen, Mich., m Janette M Curtis 6-27-1900, Camden, Mich. She was b 2-8-1881, Camden, d 1-10-1959, Amherst, Mass. Arthur d 10-20-1926, East Lansing, Mich. Two children:
- AB231 Sara Emily Perry, b 5-19-1903, Allen, Mich., m 6-27-1925, East Lansing, Mich., Wilbur Herman Thies, b 10-24-1892, Traverse City, Mich. Children:
- AB2311 Wilbur H Thies, Jr., b 4-16-1926, Pelham, Mass., m 7-2-1950 to Betsy Carol Green, Mt. Clemens, Mich., b 12-25-1928, dau of Stuart Anson and Marjorie M. Tautphaus Green, Mt. Clemens, Mich. Ch: Nancy Carol Thies, b 2-2-1951, Geneva, Ill.; Janet Ellen Thies, b 11-24-1952, Northampton, Mass.; Avis Edith Thies, b 4-26-1956, Cambridge, Mass.; Marjorie Emily Thies, b 9-10-1958,, same.
- AB2312 Arthur Perry Thies, b 7-20-1929, Lansing, Mich., m Geneva Whitney 6-13-1959, b 3-27-1934 Falmouth, Mass., dau of Joseph Fradley & Winifred Rush Whitney. Ch; Cynthia Perry Thies, b 6-11-1962 and Arthur Whitney Thies, b 4-17-1965, both b Mt. Kisco, N.Y.
- AB2313 John Curtiss Thies, b 6-28-1930, Northampton, Mass., m Lorraine Morgan 12-12-1959, Atlanta, Ga., b 12-10-1931

Montgomery, Ala., dau of Joseph Robert and Mabel Keller Morgan. Ch:- Keller Thies, b 9-9-1961, Attleboro, Mass.; Perry Thies, b 10-14-1962, Northampton, Mass.; John C. Thies, Jr., b 1-6-1965, Palinfeld, N.J.

- AB232 Manly Myron Perry, 2nd ch of Arthur Zebulon, b 10-28-1904; d 1-20-1971, Minn., (b in Allen, Mich.) m 12-29-1928 James City, Pa., Nancy Hitner, b 6-15-1909, James City, Pa., dau of George W and Berta Goetz Hitner. In 1966 he was President of Plews Oiler, Inc., Minneapolis, Minn. Three ch:-
- AB2321 Nancy Jane Perry, dau of Manly Myron Perry, b 3-20-1931, educated Hebron School, Amherst College and Un of Minn., m 8-30-1954, Minneapolis to Robert Bruce Hawkins, b 12-12-1928, s of Harry and Jessie Hawkins. He is an attorney in St. Paul. Ch: Philip Linton, b 12-27-1955, Philadelphia; Mike Perry, b 6-13-1956, Minneapolis; Martha Curtis, b 2-14-1962, Minn.
- AB2322 Sara Phoebe Perry, 2nd ch of Manly Myron, b 7-26-1933, m 8-11-1958 in Honolulu, Hawaii, to James Seaver Campbell, b 1-8-1931, Honolulu, s of James W and Margaret Seaver Campbell. James a member of law firm in Honolulu. He is a native of Honolulu where his family were pioneers. His great grandfather came to Hawaii from Scotland as a Presbyterian Missionary. He was educated at Howe Military Academy, Yale and Stanford. Their ch: James Whittenore, b 1-17-1962, Nancy b 7-10-1964; Gail Perry, b 6-6-1967.
- AB2323 Gretchen Perry, third child of Manly Myron, b 2-21-1937, Dallas, Texas, m 12-19-1959, Minneapolis to James Richard Beisewanger, b 1-13-1933, Rochester, Minn., s of Richard H and Katharine Reddy Beiswanger. He is President of Plews Oiler, Inc., Minneapolis. Ch: Anne Gretchen, b 4-19-1964; Margaret Perry, b 9-19-1966; James Richard, b 8-19-1970. (Educated at Carlton College.)
- AB24 William David, s of Achsah and Myron Perry, b 4-1-1870, d 9-14-1913.
- AB25 Sarah Jane, dau of Achsah and Myron Perry, b 6-24-1872, d 6-14-1898.
- AB26 Flora May, dau of Achsah and Myron Perry, b 9-17-1874, d 9-25-1902.
- AB27 Achsah Bertha, dau of Achsah and Myron Perry, b 1-10-1881, d 9-20-1897.

Mary Jane Keen Family (Polhamus)
(continued from p 13)

- AB4 Mary Jane, fourth child of Zebulon and Hannah Keen, b 10-24-1841, DeRuyter, N.Y., d 5-24-1924 Ft. Wayne, Ind., m 4-26-1860 Albert Harrison Polhamus, b 1-30-1937, Sod-us, Wayne Co., N.Y., s of Albert and Lucy Ann (Delano) Polhamus. Albert was a foreman of railroad engines, d 3-3-1899, Ft. Wayne, m at Valparaiso. Eight children:
- AB41 Albert Zebulon, 1st ch of Mary Jane and Albert Polhamus, b 8-21-1861, Valparaiso, d 7-1-1953, Ventura, Cal., m 4-23-1885, Grand Rapids, Mich., to Matilda Jane Russell, b 11-1-1866, Ft. Wayne, dau of William (b in Donegal, Ireland) and Frances Moffet, (b in Londonderry, Ireland) Russell. Matilda Jane d 11-4-1938, she & A.Z. both bu in Greenlawn Cemetery, Ft. Wayne. They, having built a home in southwest Fort Wayne on a dirt road, gave it the name of Old Mill Road; were both Baptists. He was a Mason and Supt. of Mfg. for S.F. Bowser.
- AB411 Russell Harrison, s of Albert & Matilda Polhamus, born 9-15-1893, Ft. Wayne. Attended Yale, d 5-22-1962, Ft. Wayne, m 6-28-1930 Carolyn Stover, teacher, b 12-15-1897 in Chicago, dau of Samuel Leshner of Greencastle, Pa. and Isabel Darrock Stover of Campbeltown, Scotland.
- AB412 Robert Irving, s of A.Z. & Matilda Polhamus, b 10-21-1898, Ft. Wayne, d 4-8-1950, Ft. Wayne, m Junneta Schock, b 6-1-1898, d 1955. One son:
- AB4121 Robert Irving, Jr., b 12-6-1924, Indianapolis, m 11-27-1947 Rosemary Easter, b 9-2-1924, Muncie, d 3-28-1970. She attended Ind. Un. and Ball State College. He is associated with Del. Mach. & Tool Co., Muncie. Two adopted ch; Leland Robert, b 4-29-1958; Carolyn Ann, b 4-29-1961.
- AB413 Lillian May Polhamus, M.D., b 6-8-1902, Ft. Wayne, d 6-13-1957, Ventura, Cal., m 11-8-1929, Glendale, Cal., Dr. Chas. Allen Smolt, Ventura. Lillian a Un. of Chicago and Rush Medical College graduate. Practised at Ventura County Clinic.
- AB42 William Harrison, 2nd ch of Mary Jane and Albert Polhamus, b 8-30-1863, Ft. Wayne, d 5-7-1946, m 4-22-1886, Ft. Wayne to Jessie Belle Carter, b 7-20-1866, dau of Wm and Elizabeth (Cutter) Carter who d 3-25-1943. He was a locomotive fireman on PFW & CRR. Six children:
- AB421 Gertrude Elizabeth, b 3-28-1887, d 12-27-1945, Ft. Wayne, m Lloyd Metz. Their dau Jessie m Wesley Malone, Ft. Wayne. This family continued on page 27.
- AB422 Laura Bell, b 2-19-1889, m 11-10-1914, Ft. Wayne to Adolph August Schaper. Their dau Ruth Marie, b 2-12-1916, m Warren Wm Day & had Jane Ann, b 2-25-1946.
- AB423 Bertha Genevieve, b 12-24-1890, d 9-4-1952, m Zane Anderson. One ch: Ralph Anderson.
- AB424 Albert Carter, b 4-6-1893, d 1-28-1944, m Cora Esther Blue, dau of Leonard Blue who m 2nd Arthur Younkes. Ch:
- AB4241 Richard Albert, b 4-28-1921, d 1-16-1923.
- AB4242 Kenneth Leonard, b 12-11-1922, d 12-22-1922.

AB4243 James Robert Polhamus, s of Cora Esther Blue and Albert Carter Polhamus, b Ft. Wayne 6-28-1929, m 8-5-1954 to Barbara Kurtz, dau of Elizabeth Kurtz, b 6-28-1934 in the Bronx, N.Y. James is a Purdue Un. graduate in Engineering and Loyola Un. of Chicago in Business Adm. Now Regional Mgr. of Delco Electronics. He served two years in the Korean Conflict and was in Japan for a short time. They have one dau, Leslie Vaughn b 1-6-1960, Ft. Wayne.

AB425 Harry Keene Polhamus, b Ft. Wayne, 9-27-1895, m 6-30-1926 Alice Ann Most, dau of Rev. R.A. and Elise Buecker Most of Evangelical Reformed Church. Ch:

AB4251 Donald Harry, b 4-3-1927, d 5-15-1927.

AB4252 Sylvia Louise Polhamus, b 5-25-1933, m Edward John Sperr, b 8-7-1925, their dau, Leslie Louise b 1-15-1957.

AB4253 John Peter, b 5-5-1959.

AB4254 Charles Edward b 6-13-1961.

AB426 William Gordon Polhamus, b 8-1-1899, single, draftsman.

AB43 Frances Asher Polhamus, b 4-30-1866, d 5-17-1866, Ft. Wayne.

AB44 Mary Lillian Polhamus, b 5-6-1867, d 6-11-1922, Ft. Wayne.

AB45 Kittie Eliza Polhamus, b 10-3-1869, Ft. Wayne, d 8-28-1949 Valparaiso, m 10-1-1891 John Demetrius Collins, Ft. W. farmer, s of Andrew Jackson and Morand Collins of Wheeler, b 12-31-1859 Valparaiso. He d 1-24-1942. Children:

AB451 Lillian May Collins, b 11-20-1892, d 1-8-1893, Valpo.

AB452 Helen Rose Collins, b 4-11-1894, d 5-25-1894, Valparaiso.

AB453 Ann Etta Collins, b 2-26-1895, Valparaiso, teacher Todd School, Woodstock, Ill., and dietitian Earlham College, Richmond, Ind.

AB454 Andrew Addison Collins, b 1-15-1902 Valparaiso, d 3-5-1967, employed 35 years, U.S. Postoffice, m 7-4-1925 Nola Fitzgerald 11-9-1952, she d 11-9-1952. Their ch:

AB4541 Betty Joanne, b 3-8-1926, Valparaiso, m 7-17-1947 to George Osborn Clark. Their dau Kathryn Ann Clark b 3-19-1949 m Mark Holscher of Richmond, Ind., at Valparaiso in November 1969.

AB4542 Phyllis May Collins, b 5-31-1928 Valparaiso, m 3-19-1948 to Richard David McNamara, b 4-4-1927, Pittsburg, Pa. Their Children:

AB45421 Richard David McNamara II, b 4-19-1949 Valparaiso m in Oct. 1969 to Debora Hussong, b 12-28-1949, dau of Howard and Delores Hussong, their s Richard David b 3-31-1969 Lafayette, Ind.

AB45422 Kevin Lynn McNamara, b 4-4-1954.

AB45423 Colin Francis McNamara, b 12-27-1956.

AB45424 Andrew J McNamara, b 2-24-1961

AB45425 Elizabeth Ann McNamara, b 9-11-1962. All b in Valparaiso

AB455 Mary Gertrude Collins, b 9-11-1908, d 2-15-1935 Valpo., m 7-14-1928 to Harry Wittenberg, s of Herman and Emma Herron Wittenberg. Their dau:

AB4551 Dianne Ada Wittenberg, b 12-13-1931, Valparaiso, Adopted by Ann Etta Collins and name changed to Diane Ada Collins, 5-7-1936. She m Robert Charles Treese, 1-27-1951, Todd

- School, Woodstock, Ill., was b 7-23-1930 Highland Park, Mich. Children:
- AB45511 Robert Charles Treese, Jr., b 9-10-1952, Santa Barbara, Cal., m Jan. 1969 to Sharon Rose Locke, b 11-17-1951, Chicago, dau of Norman and Constance Petticrew Locke. Son, David James Treese b 3-31-1969, Elgin, Ill.
- AB46 John Gordon, 6th ch of Mary Jane and Albert H Polhamus, b 9-1-1873 Ft. Wayne, d 12-12-1954 Ft. Wayne, m 3-1-1893 Ft. Wayne to Martha Essa, b 10-26-1874, dau of James Erastus and Helen Mae Brown who d 3-7-1945 Ft. Wayne. Their dau:
- AB461 Helen Jane Polhamus, b 6-5-1896, d 3-13-1956, teacher in Ft. Wayne schools.
- AB47 Anna Grace, ch of Mary Jane & Albert H. Polhamus, b 1-26-1878, Ft. Wayne, d 8-31-1936, m 10-29-1896 Ft. Wayne to James T. Cairns who d 8-27-1905, Butte, Montana. They had three children. She m 2nd 7-3-1924, Ft. Wayne, Ellsworth V Fox.
- AB471 Ruth Lorraine Cairns, b 10-28-1898, Ft. Wayne, m 7-27-1935 Lee Gregg (Levi G) who d 9-29-1956, Ft. Wayne. Son:
- AB4711 James Richard Gregg, b 11-23-1936, m Dorothy Koon, Ft. Wayne; divorced in 1965; m 2nd Dixie Lee Young in 1966. Ch: Katherine Ann, b 3-8-1958; Sheryl Ann, b 8-16-1960; Rebecca Ann, b 9-8-1962; James Lee Gregg, b 8-4-1963; David Lee b 11-22-1965.
- AB472 Gladys Marie Cairns, b 8-21-1900, Ft. Wayne, m 1st 12-27-1924, Ft. Wayne to Wm. Hazen Wilmot who d 7-12-1963, Pontiac, Mich., m 2nd 1964 P. A. Wilson, prominent lawyer in the Detroit area.
- AB473 John Paul Cairns, teacher, accountant and industrial executive, b 10-28-1902, Ft. Wayne, m 6-14-1925, Ft. Wayne to Martha Alice Sellers. Their ch:-
- AB4731 Marilyn Joan Cairns, b 11-28-1926, Detroit, Mich., m 12-29-1950, Wabash, Ind., to Richard Major and had: Martha Major, b 10-19-1953, Wabash, Ind., and Paul Major b 4-29-1955, Evansville, Ind.
- AB4732 James Franklin Cairns, b 3-31-1929, Detroit, m 1st 1-26-1951, Hyannis, Mass., to Corine Beitman and had three ch:- Sheryl Cairns, b 9-4-1953, San Antonio, Texas; Carol Cairns, b 9-11-1954 Bloomington, Ind.; Diana Cairns, b 5-9-1956, Dallas, Texas. M 2nd Jan Johnston 5-2-1959, Mexia, Texas whose dau Nancy Cairns was b 6-15-1962 in Mexia, Texas.
- AB4733 Katherine Ann Cairns, b 10-23-1940, Ft. Wayne, m 10-6-1962 Kenilworth, Ill. to Thomas Whitmore. Their ch: Mary Kathryn Whitmore, b 6-20-1963, Athens, Ga.; David Paul Whitmore, b 10-15-1966 and Kimberly Kay W, b 5-27-1970.
- AB48 Flora Rose, 8th ch of Mary J and Albert H Polhamus, b 10-10-1883, Ft. Wayne, d 7-9-1939, m Harley Brockus. m 2nd Wm. Hawkins. Flora and Harley had:
- AB481 George Albert Brockus, b 12-15-1902, Ft. Wayne, m 1st

- May 1923 St. Joseph, Mich., to Jessie Roger Taylor, dau of John Taylor, b June 1902 in Scotland; d 3-26-1932 Ft. Wayne, Ind., bu Ft. Wayne. M 2nd May 1934, Oak Park, Ill. to Anne Samoska, b 12-24-1910, Melrose Park, Ill., dau of John Samoska. She d in Jan., 1970. One ch:
- AB4811 Lois Anne Brockus, b June 1938, Oak Park, Ill., d June 1952, same place, bu Hillside, Ill.
- AB482 Charles Gordon Brockus, b 12-19-1903, Ft. Wayne, m in Detroit, 6-26-1928 Henrietta Barbara Ross, dau of Wilbert Allen and Henrietta Barbara Metzner Ross, b 9-30-1902. Charles served $3\frac{1}{2}$ years in the U.S. Navy and $34\frac{1}{2}$ years in U.S. Postal service, Retired 8-31-1961. His wife, Henrietta graduated from Ft. Wayne Normal School, taught for 22 years and retired 1-31-1962. Children:-
- AB4821 Barbara Ann Brockus, b 12-28-1929, Ft. Wayne, m 12-30-1950 Claude John Townsley, Indiana graduate. Taught kindergarten in Indianapolis 2 years. Their ch;
- AB48211 Laura Barbara Townsley, b 3-1-1954, Ft. Wayne.
- AB48212 Ross Brockus Townsley, b 9-24-1955, Ft. Wayne.
- AB48213 Ann Elizabeth Townsley, b 7-12-1959, Ft. Wayne.
- AB4822 Charles George Brockus, b 8-20-1931, Ft. Wayne, m 2-10-1951 Alice Marie Saylor, graduate of Un. of Mich. With Philes and Thompson Ramo Woodridge Systems Division in Palo Alta, Redona Beach and Houston. Teaching in Tri State College, Angola in 1971.
- AB4823 Ada Brockus , b 4-1906, Ft. Wayne, d 1920.
- Family of Gertrude and Lloyd Metz(from p 24)
- AB421 Gertrude Elizabeth Polhamus , b 3-28-1887, d 12-27-1945 Ft. Wayne. Lloyd Dinius Metz, husband. Ten children:
- AB4211 Mary Wilma Metz, b 7-7-1910, Ft. Wayne m 1st Victor White, 2nd Ernest David, 3rd John Thomas Pickren 4-12-1941.
- AB4212 Rhoda Lavon Metz, b 12-30-1911, Ft. Wayne, m Walter Zielinski and had Marvin Stanford Zielinski b 11-4-1931.
- AB4213 Alice Elizabeth Metz, b 8-13-1913, Ft. Wayne. m Ed. Slocum, (2nd husband). 1st husband, Richard LaVack. Ch: Cameron Don, b 4-2-1931, Ft. Wayne; Jamie, Susan, Kirk, Patricia and Sandy, the last five, b in Ohio.
- AB4214 William Lloyd Metz, b 8-31-1914, Ft. Wayne, m 1st Mildred Hemsoth, m 2nd Francis..? Ch: Carol, Jerald and Kenneth, all b in Ft. Wayne.
- AB4215 Robert Carter Metz, b 1-5-1916, Ft. Wayne. m 1st Elizabeth Brady, m 2nd Clothide Azulay, Tangier Africa.
- AB4216 Paul Arthur Metz, b 4-12-1917, d 7-21-1917
- AB4217 Gertrude Metz, b 2-11-1919, d 2-11-1919.
- AB4218 Jessie Edith Metz, b 7-6-1918, Ft. Wayne, m 4-18-1941 Wesley Adam Malone, b 6-24-1920, Columbia City, Ind. Also m in Columbia City., s of George and Lottie (Monroe) Malone. Ch:
- AB42181 Lesley Ann Malone, b 5-19-1943, Ft. Wayne, m 9-11-1965 David Allen Myers, their ch Julie Christie Myers b 5-11-1968.

AB42182 Phillip Dennis Metz, b 10-17-1946, Ft. Wayne, m 10-22-1967 Karen Sue Shopoff and their son, Marc Eric Malone, b 8-9-1969.

AB42183 Ted Allen Metz, b 1-22-1948, Ft. Wayne

AB4219 Marvin Arford Metz, b 12-1-1921, d 9-3-1930

AB42110 Forrest Edgar Metz, b 7-2-1923, m 2-19-1945 to Pansy O'Neil, b in N.C. Their ch: Michael, James, Timothy, Dennis, Roger, Beverly.

Timothy Keen Family



Brayton Lee

Elmer Morton

Edward Stone

Andrew Burr

Elizabeth

Timothy

Susan Ann

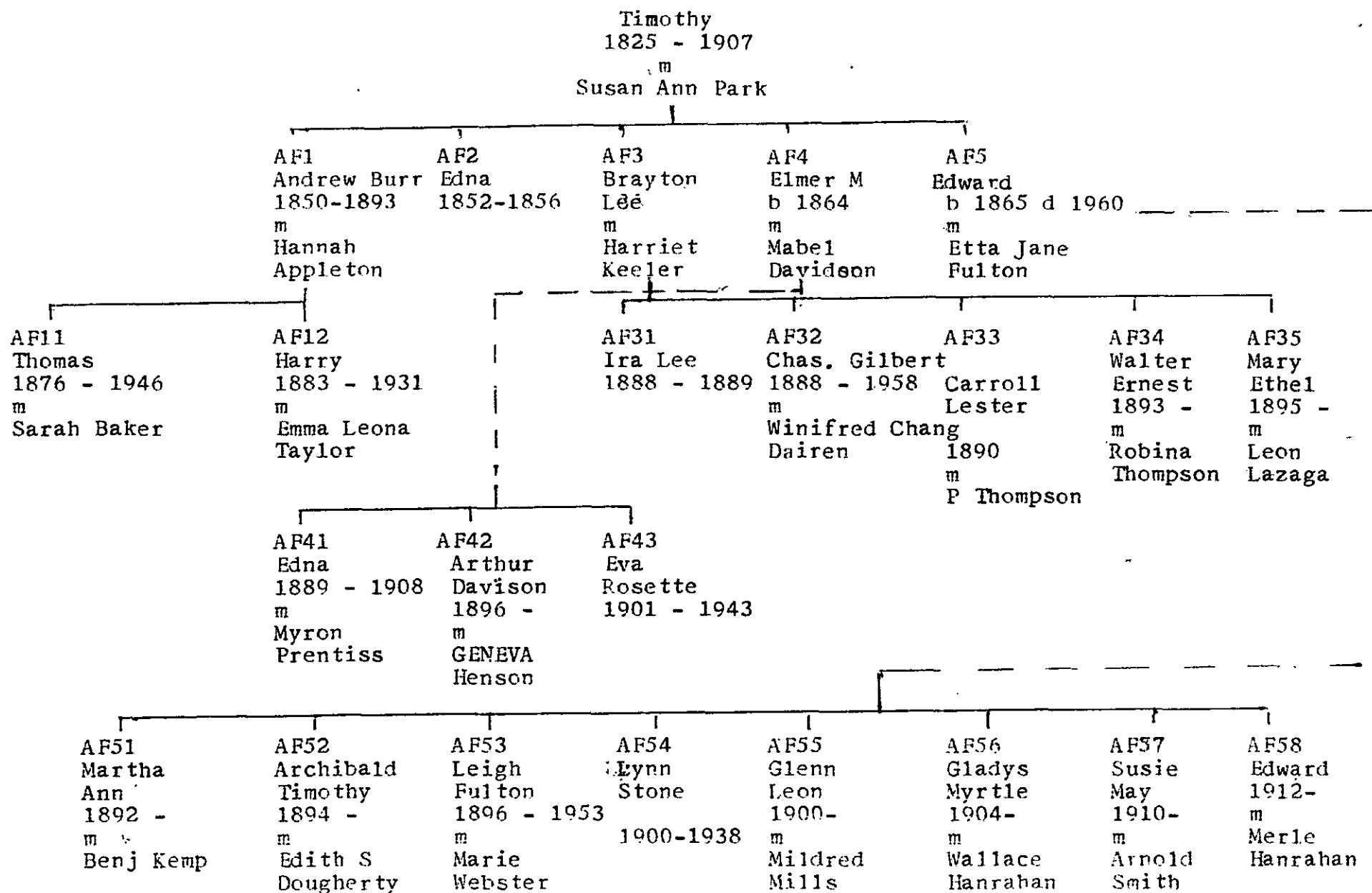

Timothy Keene Family

(AF now becomes the shortened abbreviation for A6416, 8th Gen.)

AF Timothy Keene, sixth child of Sprague and Chloe Higgins Keene, b 3-6-1825, MaGrawville, Cortland Co., N.Y., d 12-30-1907, Valparaiso, Ind. in his eighty-second year; bu Kimball Cemetery, near the city. M 5-9-1849 Susan Ann Park, teacher, b 9-3-1827, New York City, d 6-30-1892, dau of Lee and Mary (Gates) Park who were m 10-6-1816, Mystic, Conn. English descent. Timothy and family moved to Valparaiso in 1857, coming by rail to LaPorte, Ind., where his brother Lorenzo and w Sarepta lived. The rest of the way, twenty-two miles, was negotiated by wagon. Here he bought a farm of 130 acres and became a progressive farmer, clearing timber and draining swamp-land with tile, an innovation at that early date, he later purchased 40 acres from Lorenzo. The Keene descendants who migrated westward must have taken with them seed for planting where they settled. Timothy writes from Valparaiso to his parents in Cortland Co., N.Y., June 6, 1857. "My Indiana corn that was planted two weeks ago next Monday just begins to stick through the ground. My Yankee corn planted at the same time has been up for several days." (see page 73 for Park Family)

Timothy taught in the public schools, was appointed Commissioner of Education of the Porter County Schools about 1873, shortly after he was elected Superintendent of County Schools, serving in this capacity for about ten years. He wrote regularly articles for the farm journal, hoping to encourage more efficient methods in farming. He was secretary and treasurer of the Indiana State Grange at its inception, often writing letters long hand far into the night, they were then mailed the next morning by one of his sons who traveled the one and one-half miles by horse back, carrying the mail in a grain sack to the post office.

The family members were Baptists, active in Church work. Timothy was known as "Deacon Keene" because of his long years of service, having been deacon in the First Baptist Church of Valparaiso for 47 years. He was also superintendent of Sunday School and even led the singing with the use of a tuning fork, this before and after the church installed an organ. Even in his retirement years he was a regular church attendant, easily recognized by his long white curly hair, seated down front, center.

A peek into Timothy Keene's classroom at Cook's Corners Country School room, Valparaiso is given by John D. Collins, husband of Kitty (Polhamus) Collins who attended this school while Timothy Keene was its teacher about the year 1780. He relates: "Mr. Keene was hearing a geography class. A small boy in the back of the room was disturbing the other pupils. Without apparent notice and with the recitation moving right along, the teacher walked quietly to the back of the room, between double seats, down the wide aisle, never removing his eyes from the book. He stopped at the boy's desk, took him gently by the ear and marched him to the front of the room. Here the two stood while the teacher continued to hear the class. He then abruptly paused, looked at the boy for the first time and asked, 'What

Teacher's License issued 10-25-1873 by Timothy Keen, County Superintendent to his future dau-in-law, Miss Hannah Appleton.

Teacher's License

"Common Schools--the Hope of our Country."

State of Indiana, Porter County, ss:

Miss Hannah W. Appleton; having presented satisfactory evidence of good moral character, and having passed an examination in Orthography, Reading, Writing, Arithmetic, English Grammar, Geography, United States History and Physiology, with the result indicated in the annexed Grade, is hereby licensed as a Teacher of the Public Schools of said County, for the term of Twenty Four months from date.

GRADE:

Orthography,	95	Rhetoric,	
Reading,	100	Constitution of the United States,	
Writing,	95		
Arithmetic,	90		
Geography,	80	Theory and Practice in Teaching,	95
English Grammar,	100	Has attended.....Institutes,	5
Physiology,	100	Has taught.....year...	
History, United States,	80	Takes.....Educational Journal...	
General Average,			92
			100
			162

EXPLANATIONS.

- General Average is made on the eight Common School Branches, but may be modified by other evidences of professional ability.
- A General Average of 60 per cent., and not falling below 40 per cent. in any branch entitles the applicant to a 4th Grade, or 6 months License.

"	"	70	"	"	50	"	"	"	3d	"	18
"	"	80	"	"	60	"	"	"	2d	"	18
"	"	90	"	"	70	"	"	"	1st	"	24
- No Certificate is given when the General Average is under 60, or the per cent. in any of the eight Common School Branches under 40.
- By Resolution of County Superintendents' State Convention, the taking of an Educational Journal and attending Institutes entitle to an increase of General Average.
- The above form of License was adopted by the County Superintendents' State Convention, July 23, 1873.

Oct 25th, 1873.

Timothy Keen
County Superintendent.



Thomas Norman
Keene



Elizabeth Keene
Hayran

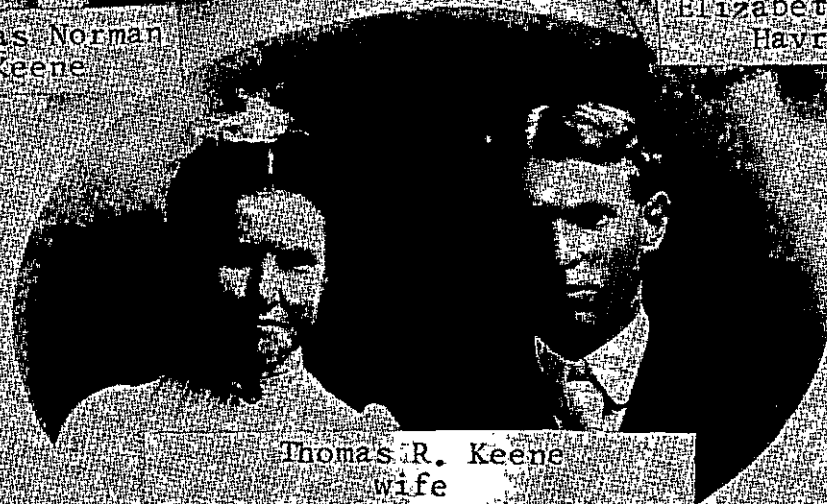

Thomas R. Keene
wife
Sarah Elizabeth Baker Keene



Mabelle Keene
Douglas



Ralph Baker
Keene

are you doing here?' Before the startled lad could reply, Mr. Keen said firmly, 'Go to your seat and get to work.'" A unique technique for pupil discipline. Their children:

- AF1 Andrew Burr Keene, s of Timothy and Susan, b 3-17-1850, McGrawville, N.Y., d 11-7-1893, Valparaiso, farmer living near his parents; m 12-8-1875 Hannah Whitfield Appleton, b 4-6-1848, Pa., d 9-9-1932, dau of Thomas and Susan Appleton of Pa., who moved to Union Twp. when Hannah was a small child. She was a teacher before marriage, attended what is now Valparaiso Un. Both bu in Kimbel Cemetery, Porter Co., Ind. Two children:
- AF11 Thomas Roy Keene, farmer, b 11-28-1876, d 2-15-1946 in Porter County, Ind. Twp Trustee of Union Twp. 1930-1938, President of State Trustee's Ass'n one year. County Assessor at time of death, m 6-11-1902 Sarah Elizabeth Baker, b 10-18-1878 in Snarestone, Leicestershire, Eng., dau of George amd Harriet Pegg Baker who migrated to Wheeler, Ind. in 1884. Sarah Elizabeth d 12-11-1956. Seven children:
- AF111 George Keene, b 1903, d at birth, Chicago.
- AF112 Clyde Whitfield Keene, b 1904, Union Twp.
- AF113 Thomas Norman Keene, b 11-28-1906, d 11-25-1968, Valparaiso, m 5-22-1935 Marjorie Hazel Lutz, dau of Emanuel Wm. and Pearl Banks Lutz. She was b 4-18-1908. Indiana Un. graduate, teacher. Their ch:
- AF1131 Thomas Wm. Keene, b 8-19-1938, De Pauw Un. graduate, mem of Delta Kappa Epsilon fraternity, m Karen Joy Lindstedt in Valparaiso 6-17-1961, dau of Arthur and Olga Lindstedt of Jackson Twp., Porter Co., Ind. One son, Brian Thomas Keene, b 3-26-1963 in Valparaiso.
- AF1132 William Norman Keene, s of Thos and Marjorie, b 8-18-1942 Valparaiso. Purdue Un graduate, mem Kappa Psi, band honorary, Tau Beta Pi, engineering honorary, Eta Kappa Nu, elect. eng. honorary, m 8-20-1966 Jane Frances Bowman, dau of the Virgil E. Bowmans, Marion, Ind.
- AF114 Irene Hannah Keene, dau of Thomas and Sarah, b 8-29-1908, d 12-17-1912
- AF115 Ada Harriet Keene, dau of Thomas & Sarah, b 8-29-1908, d 12-22-1912
- AF116 Susan Alice Keene, b 7-10-1911, d 12-27-1912, all three girls b & d, Oakway Farm, Porter Co., Ind.
- AF117 Elizabeth Keene, b 8-8-1913, Indiana Un graduate, m Michael Havran, Jr., attorney, East Chicago, s of Judge Michael & Mary Havran, 11-21-1940. He was b 2-1-1914 in Indianapolis, divorced Aug. 1945. Two ch:
- AF1171 Karen Sue Havran, b 9-19-1941, East Chicago. Ball State Teacher's College graduate, mem Sigma Kappa, teacher, m 3-26-1964 to Harold R. Metcalf.
- AF1172 Nancy Beth Havran, b 10-28-1943, Valparaiso. Member Alpha Chi Omega
- AF118 Mabelle Keene, dau of Thomas and Sarah, b 11-20-1915, Oakway Farm, Wheeler, Ind., Indiana Un. graduate, mem Beta Sigma Omicron and Delta Kappa Gamma. m 11-30-1945 Gordon Ross Douglas, b 1-3-1918, d 5-19-1948, s of Allen Ross & Mildred Pulver Douglas, Porter Co., Ind. Purdue Un graduate, Capt. U.S. Army Field Artilleries, World War II, 6-2-1941 - 2-20-1946. Accidental death.

Harry Lee Keene Family

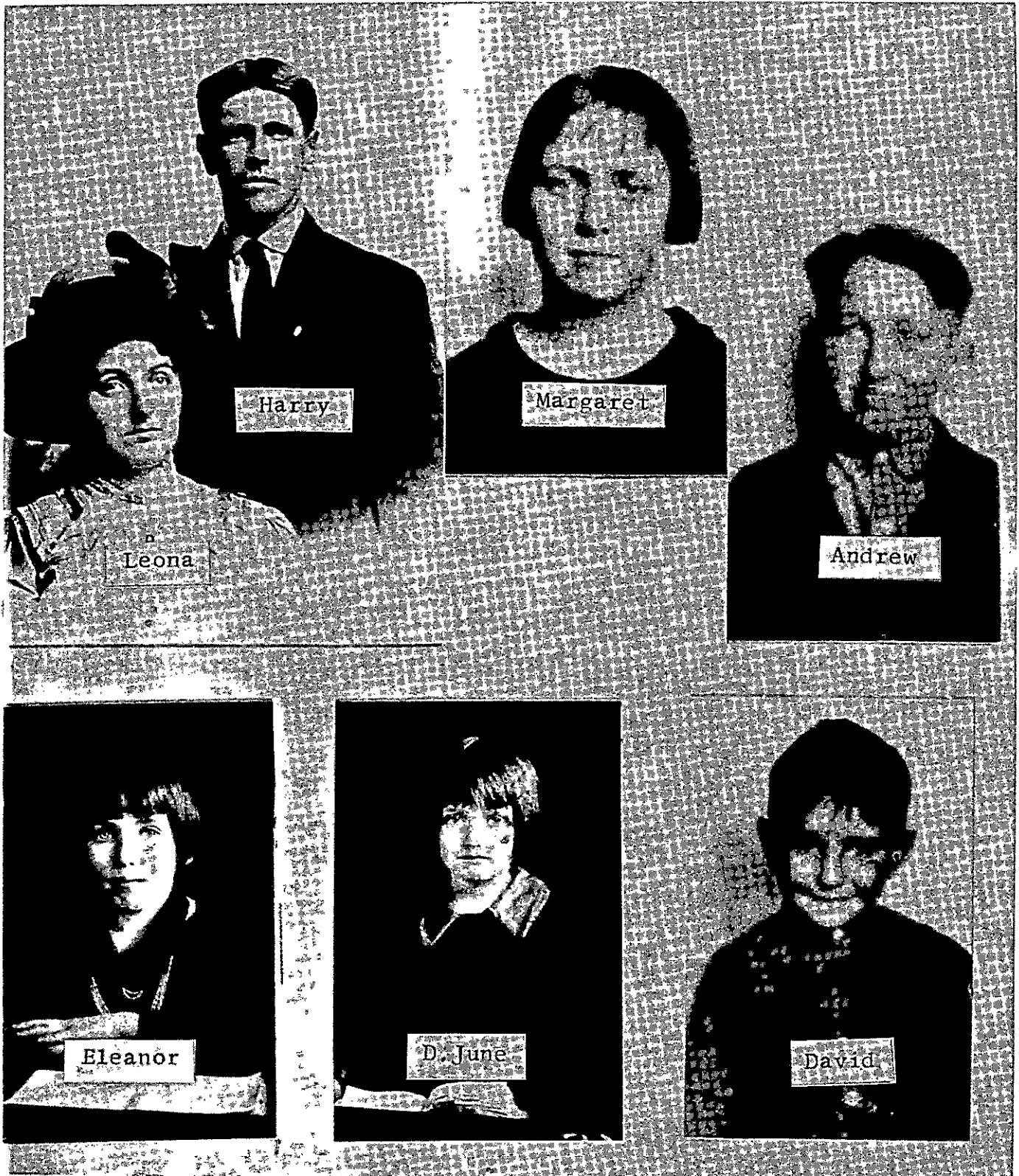

AF1181 Thomas Allen Douglas, s of Gordon and Mabelle, b 11-26-1947, Valparaiso.

AF119 Ralph Baker Keene, s of Thomas and Sarah, b 3-11-1918, Oakway Farm, m Juanita Cox from Medaryville, 10-21-1944 who was b 8-2-1919, dau of Leo and Opal Cox. He owns and operates Oakway Farm. Their ch:

AF1191 Linda Kay Keene, dau of Ralph & Juanita, b 2-26-1948. B in Valparaiso

AF1192 Kathy Sue Keene, b 5-14-1951, Valparaiso

AF12 Harry Lee Keene, s of Andrew and Hannah, b 10-16-1882/3, Porter Co., Ind., d 2-19-1931, same place, farmer, m 12-1-1910 Emma Leona Taylor in Logansport. She was b 8-5-1889, dau of Margaret Gundrum and Louis Taylor, McCool, Ind., d 5-7-1954, Wheeler, Ind. Five ch:

AF121 Margaret Appleton Keene, dau of Harry and Emma, b 8-28-1912, Liberty Twp., Porter Co., Ind., m 1-15-1933 Howard LaVone Cole from Bronson, Mich., s of Harry and Hallie Stuart Cole.

AF122 Andrew Lewis Keene, b 12-4-1913, shoe salesman, Crown Point, Ind., m 8-29-1947 Marjorie Frame, dau of Arthur and Flossie Frame who was b 4-29-1920. Their ch:

AF1221 Elizabeth Marie Keene, b 4-8-1948, m 1-25-1968 Terrence E Gassoway, Chesterton, Ind.

AF1222 Andrew Lewis Keene, b 7-2-1952, Gary, Lake Co., Ind.

AF1223 Evan Allen Keene, b 3-18-1955

AF1224 Mary Ellen Keene, b 12-19-1958

AF1225 Mark Howard Keene, b 6-25-1960

AF1226 James Douglas Keene b 10-23-1964, Crown Point, Indiana

AF123 David Lee Keene, b 8-15-1918, Wheeler, Ind., m 3-14-1942 Geraldine O. Angerman, dau of Ora B and Lida E Angerman from Merrillville, Lake Co., who was b 11-19-1922, Gary. Children:

AF1231 Patricia Lee Keene, b 2-15-1943, Valparaiso, m 3-16-1962 Edward Dale Trinosky, Wheeler, Ind. Ch: Terry Lee Trinosky b 8-24-1962; Kevin Michael Trinosky, b 7-15-1963, Valpo; Holly Lynn Trinosky, b 12-21-1965

AF1232 David Ora Keene, b and d 8-19-1945.

AF1233 Harry Lee Keene, s of David and Geraldine, b 5-7-1948, Valpo, m 7-16-1967 Donna Huber. One son, Harry Lee Keene, b 5-11-1968.

AF1234 Janine Eileen Keene, b 6-23-1953, Valpo, m 11-30-1969 Daniel Evans. Ch: Stacey Diane Evans, b 6-28-1970

AF1235 Leanna Lynn Keene, b 2-1-1961, Valpo Res. Wheeler.

AF124 Eleanor Grace Keene, dau of Harry and Emma, b 4-21-1920 Wheeler, Ind., m 2-20-1940 Erinaldo John Spagna, Valpo, s of Calisto and Lucy Spagna. Erinaldo was a cement finisher. Five children:

AF1241 Gerald Leigh Spagna, b 7-14-1942, Valparaiso, cement finisher, m Bertie Dalene Jolly 9-23-1961, he was b 11-25-1943, Porter Co., Ind. Three children: John Wm. Spagna, b 7-30-1963; Matthew Leigh Spagna, b 5-6-1965; Michael Neal Spagna, b 3-13-1968. Res. Wheeler, Ind.

AF1242 Dennis Paul Spagna, b 1-30-1945, Valparaiso, m 9-11-1970 Claudine Mary Wingo.

AF1243 Carol Jean Spagna, b 8-26-1947, m 12-6-1961 Philip John Pomeroy, have one ch; Eric John Pomeroy, b 5-1-1970, Valparaiso.

- AF1244 Bonnie Rae Spagna, b 12-2-1951, all three b in Valpo.
 AF1245 Anita Jo Spagna, b 9-29-1953
 AF125 Dorothy June Keene, dau of Harry and Emma, b 6-27-1922
 Wheeler, Ind., m 8-3-1940 Harry Edward Noll, Wheeler,
 s of Harry and Olive Noll. Divorced 7-30-1959. Remarried
 8-22-1970 to J. P. Boyle
 AF1251 Leona Arlene Noll, b 9-2-1944, Valparaiso, m 6-27-1964 to
 Joe Cordova, Raton New Mexico. Divorced Dec. 1968. Rem
 5-3-1969 to Robert Fedorchak. Two ch; Tina Marie Cordova
 b 2-11-1965; Dawn Marie Fedorchak, b 11-29-1969, in
 New Mexico.
 AF1252 Joanne Marie Noll, b 9-8-1947, m 5-13-1967 Stephen Santo.
 Two ch; Stephen Santo, Jr., b 12-17-1967, Defiance, Ohio;
 Yvette Marie Santo, b 8-27-1969, Defiance.
 AF1253 Larry Edward Noll, b 9-13-1952, Valpo.
 AF1254 Raymond Edward Noll, b 12-22-1955, Gary, Ind.
 AF1255 Robert Edward Noll, b 5-10-1958, b in Valparaiso.
- AF2 Edna Ann Keene, dau of Timothy and Susan, b 6-11-1852
 or 8-12-1852, d 9-4-1856, McGrawville, N.Y.
- AF3 Brayton Lee Keene, s of Timothy and Susan, b 2-17-1860
 Valparaiso, Ind., d 1-9-1936 in Tenn. (pneumonia) He
 was a scientific truck farmer most of his life, joining
 his brother Andrew for three years in 1881. Attended
 Valparaiso Normal College; public school teacher, extended travel-
 er. He lived his later years in Evart, Mich. with his son Carroll
 and family, sharing the purchase of the farm. He was active in
 the Baptist Church, the Farmer's Institute and the Farm Bureau.
 In 12-21-1887 m Harriett Martha Keeler, b 7-6-1858, Valparaiso,
 dau of Ira and Mary Keeler. She d 12-26-1897. He m 2nd 12-16-1924
 Mrs. Matilda LaForce, who d 5-21-1931. Martha was b in Valparaiso
 he was bu in Kimball Cemetery, Valparaiso. They had five children.
- AF31 Ira Lee, child of Brayton and Harriett Keene, b 12-19-1888
 Englewood, Ill.; d 8-12-1889
- AF32 Charles Gilbert Keene, s of Brayton and Harriett, b 12-
 19-1888, d 12-20-1958, L.A., Int; Sawtelle Veteran's
 Cemetery, Santa Monica, Cal. He served in the U.S. Army,
 was in the Phillipine Islands, 1906-1916, later in China.
 Returned to U.S. to Arroyo Grande, Cal., in 1952, retired as
 Master Sergeant. In China he m 8-24-1914, Tientsin, China, Win-
 ifred Chang Dairen, dau of service man friend, deceased, Chinese
 girl. Charles and Winifred had:
 AF321 Harriett Keene, who had a son b 6-25-1954 in Rio De
 Janerio.
 AF322 Ira Lee Keene, dau of Chas. and Winifred, U.S. Navy, 1952
 AF323 Susie Mae Keene, dau of Chas. & Winifred, m Tom Mont-
 gomery of Pittsburg. He was City of Los Angeles Traffic
 Engineer in 1965.
 AF324 "Winnie".. Winifred Darien
 AF325 Eva Helen Keene, dau of Chas. and Winifred.
- AF33 Carroll Lester Keene, 2nd child of Brayton and Harriett

b 5-2-1890, Valparaiso, m 1st 6-28-1913 Lita Lenburg. Divorced. M 2nd 6-28-1919 Phyllis Thompson, b 6-24-1895, Saginaw, Mich., dau of John and Margaret Thompson. Carroll served in the U.S. Navy, 6-12-1911 to 3-28-1914 when he received medical discharge. They had:

AF331 Walter Ernest Keene, b 5-6-1920, Saginaw, Mich., m Angeline Gorney. Served in U.S. Army during second World War, works at Saginaw Grey Iron Foundry. Seven ch:

AF3311 Walter Martin Keene, b 4-8-1948, d 1-11-1968 from wound obtained in Viet Nam War 12-30-1967

AF3312 Ethel Keene, b 10-26-1950, Saginaw, Mich.

AF3313 James Keene, b 8-18-1952, Saginaw, Mich.

AF3314 Sue Keene, b 9-17-1953, Saginaw, Mich.

AF3315 Carroll Keene, b 2-10-1956, Millington, Mich.

AF3316 Russell Keene, b 12-22-1959, Millington, Mich.

AF3317 Virginia Keene, b 9-13-1962, Millington, Mich.

AF332 Wesley Albert Keene, s of Carroll and Phyllis, b 4-26-1922 m 10-10-1942 Phyllis Oatman, dau of Darius and Edna Malone Oatman at Alpina, Mich. Their two ch:

AF3321 Cindy Sue Keene, b 6-28-1957

AF3322 Brenda Gloria, b 11-5-1960, both in Pontiac, Mich.

AF333 Ethel Mary Keene, dau of Carroll and Phyllis, b 6-2-1924 Saginaw, Mich, m 8-1-1956 Gerrit Ensing, b 11-9-1905. Six children:

AF3331 Garry George Ensing, b 12-18-1956

AF3332 Tamara Yvonne, b 6-16-1958

AF3333 Marlene Martha Ensing, b 9-5-1959

AF3334 Dale Frederick Ensing, b 11-18-1960

AF3335 Kevin Nelson Ensing, b 3-22-1962

AF3336 Steve Lester Ensing, b 8-16-1963

AF334 John Carroll Keene, b 2-9-1926, single. Merchant Marines. Mechanic, Aero Craft Boat Works. B in Valparaiso.

AF335 Pearl Elizabeth Keene, dau of Carroll and Phyllis, b 12-27-1928, d 2-3-1929, both in Saginaw, Mich.

AF336 Erma Jean Keene, dau of Carroll and Phyllis, b 8-28-1934, Evart, Mich. m 3-24-1953 in Angola, Ind. to Walter Howard Rieger who was b 5-5-1921 in James Twp., Mich, s of Lawrence and Vivian Davis Rieger. Served three years in army, discharged as Sergeant. Motor installation Aero Craft Boat Works, St. Charles, Mich. Seven ch:

AF3361 Debra Ann Rieger, b 11-7-1954

AF3362 Lawrence Carroll, b 10-21-1957

AF3363 Cheryl Lynn, b 12-13-1958

AF3364 Rocky Robert, b 8-4-1960

AF3365 Rusty Lee, b 8-6-1961

AF3366 Terry Jon, b 5-25-1963

AF3367 Scott Anthony, b 11-26-1964, all b in Saginaw, Mich.

AF34 Walter Ernest Keene, s of Brayton and Harriett, b 2-10-1893, Valparaiso, m 9-4-1920 to Robina P. Thompson, Saginaw, Mich who was b 5-10-1893, Elkton, Mich. He served in the U.S. Army 1917-1919, made Corporal 8-27-1918. He sailed to France via England 9-17-1918, received his honorable discharge 7-19-1919. Ch:

AF341 Margaret Harriett Keene, b 11-12-1921, Saginaw, Mich., nurses aid, mem. Pres. Church, m June 1937 in Angola,

Chas. Weiler, b 10-1-1924, Flint. Mich., s of Chas. and Dana Copeland Weiler.

AF3411 Genevive Margaret Weiler, b 7-8-1938, Richville, Mich., d 11-17-1941, Saginaw, Mich., killed in accident.

AF3412 Robert Chas. Weiler, b 7-2-1939, Mayville, Mich. Served in Navy Reserve 2 years, regular army 6 months. m 10-19-1957 Bonnie Lou Vogt, b 9-15-1941 Their ch:

AF34121 Robert Chas. Weiler, Jr., b 11-2-1960, Saginaw, Mich.

AF34122 Karen Lynn Weiler, b 2-15-1963 (stillborn)

AF34123 Scott Allen Weiler, b 11-7-1964, Saginaw

AF34124 Pamela Jean Weiler, b 1-30-1966, Saginaw

AF3413 Harriett Phyllis Weiler, b 7-6-1942, Saginaw, m 11-3-1962 to Donald Dennis Thomas, b 10-6-1940

AF34131 David Wayne Thomas, b 6-23-1963 Saginaw

AF34132 Brian Lee Thomas, b 12-30-1964, Saginaw

AF34133 Michael Matthew Thomas, b 9-17-1968, Saginaw

AF3414 Lyle Lee Weiler, b 4-30-1945, Saginaw, m 9-4-1965 to Mary Kay Bethume, b 7-20-1945

AF34141 Kimberly Sue Weiler, b 3-18-1966, Saginaw

AF34142 Michael Lee Weiler, b 4-11-1968, Saginaw

AF3415 Paul Daune Weiler, b 2-4-1947, Saginaw, m 4-15-1967 Victoria Susan Bolf, b 9-21-1947

AF34151 Stacy Lee Weiler, b 7-8-1968, Saginaw

AF3416 Paula Jane Weiler, b 2-5-1947, Saginaw

AF3417 Allen Wayne Weiler, b 7-12-1948, Saginaw, m 7-8-1967 Kathleen Annette Physher, b 6-30-1949

AF34171 Terry Lee Weiler, b 2-10-1968, Saginaw

AF3418 Laurell Jo Ann Weiler, b 2-12-1955, Saginaw

AF342 Dorothy Jane Keene, dau of Walter and Robina, b 8-4-1923, Saginaw, Mich., m 6-24-1946 to Rheinhold Remer, Saginaw, s of Fred and Lydia Penneckerstein Remer. He was b 11-19-1921, Saginaw, d 5-31-1961, Saginaw. He was a Sgt in the Red Arrow Division Infantry (Army), 7-10-1942 to 11-5-1945. Worked at Saginaw Grey Iron Foundry. Seven children:

AF3421 Ronald Lee Remer, b 5-8-1943, Saginaw, m 8-23-1966 Waltraud Rapp, b 6-15-1947. 3½ yrs, Army, World War II,

AF34211 Janice Michelle Remer, b 12-29-1967, Saginaw, Mich.

AF34212 Rebecca Sue Remer, b 2-11-1969, d 2-11-1969

AF3422 Vickie Lynn Remer, b 8-23-1947, Saginaw

AF34221 Jason Edward Remer, b 2-26-1969, Saginaw

AF3423 Rickie Ray Remer, b 10-23-1948

AF3424 Terry Jim Remer, b 10-27-1949

AF3425 Fordney Jay Remer, b 8-1-1953

AF3426 Raenean Sue Remer, b 11-17-1955

AF3427 Drew Kevin Remer, b 11-27-1956, all b in Saginaw, Mich.

AF343 Lester John Keene, s of Walter and Robina, b 12-16-1925 Saginaw, d 7-9-1945, killed in plane crash, Clark Field, Manila, P.I. Navy, seaman, 1st class, II World War. Mem. of Drum and Bugle Corp, Legion Post 22. 1943 Saginaw High School graduate.

AF344 Walter Maxwell Keene, s of Walter and Robina, b 3-13-1929, Saginaw, m 8-24-1953, Hyattsville, Md., to Leona Mae McClain, dau of Harry and Lela Lyon McClain, she

was b 12-21-1919, Trenton Nebr. Rtd from Air Force as T/Sgt 2-29-1968. Three children:

AF3441 Maureen Ball, b 7-8-1942, Denver, Col. m 1960 Douglas Glenn Bennett. Divorced. Three ch: Victor, b 1961; Roland, b 1962 and Kimberly, b 1963.

AF3442 Garrett E. Ball, b 3-12-1946, Denver. Two stp ch.

AF3443 Leslie Jean Keene, b 4-8-1958, Tampa, Fla.

AF345 Charles Lee Keene, b 2-8-1931, Saginaw, m 6-12-1956 to Mary Louise Graham, parents, Frederick Monroe and Mary Wizner, christened in Dec. 1929, Sacred Heart Ch, Saginaw. Married in Toledo, Ohio. Chas Army service, 8-17-1948 to 8-16-1951. Korean War. Seven ch:

AF3451 James Robert Keene, b 12-16-1948, Saginaw, m 3-4-1969 Cynthia Lansing.

AF3452 Thomas Leith Keene, b 6-6-1951

AF3453 Kenneth Stuart Keene, b 1-14-1953

AF3454 Charles Lee Keene, Jr., b 12-17-1954

AF3455 Suzanne Robina Keene, b 1-14-1956

AF3456 Daniel Ailen Keene, b 1-14-1957

AF3457 Robina Phyllis Keene, b 12-17-1957, all ch b in Saginaw.

AF346 Harold Raymond Keene, Sr., b 9-27-1932, Saginaw, m 1-24-1953, Bridgeport, Mich. to June Margaret Wressell, dau of Alfred Nichol and Evelyn Rousseau Wressell, born 3-6-1929, Saginaw. Children:

AF3461 Donald Joel Keene (adopted) b 5-23-1949, Saginaw, m 7-25-1969 Debra Leigh Howe. He entered military service 3-20-1968; 10½ mo. in Mannheim, Germany, Sept. 1968 to July 1969. Vietnam duty as of 9-6-1969.

AF3462 Karen Rae Keene, b and d 4-30-1953

AF3463 Kathy Jo Keene, b 7-14-1955

AF3464 Mary Kelby Keene, b 1-29-1959

AF3465 Carol Anne Keene, b 1-27-1960

AF3466 Harold Raymond Keene, Jr., b 11-23-1962

AF347 Mary Lou Keene, dau of Walter and Robina, b 11-30-1934, Saginaw, m Elmer Theodore Stephens, s of Paul Michael Stephens and Ida Louise Voight, b 9-15-1933, Saginaw, Group leader..Raymond Products Co., Ten children:

AF3471 Beverly Robina Stephens, b 3-2-1952, Saginaw

AF3472 Michael John Stephens, b 10-22-1953

AF3473 Brayton Walter Stephens, b 11-15-1954

AF3474 Kim Lester, b 7-13-1956

AF3475 Sandra Kay Stephens, b 11-22-1957

AF3476 Andrew Lee Stephens, b 2-19-1959

AF3477 Patsy Ann Stephens, b 1-29-1961

AF3478 Peggy Sue Stephens, b 4-22-1962

AF3479 Shirley Lynn Stephens, b 11-1-1963

AF3480 Wendy Jo Stephens. b 3-29-1965

AF35 Mary Ethel Keene, dau of Brayton and Harriett, b 12-5-1895, Valparaiso. At the age of two, her mother having d she went to live with Mrs. Mary Daily, Valparaiso until she married. She m 1918 in Detroit to Leon Marfa Lazaga, s of Gregorio Lazaga and Genevera Waefa, Cavite, P.I. (ancestor N. Spain) who was a Valparaiso Law School graduate. He was b 2-22-1894, Santa Rosa, Laguna, P.I., d 5-28-1970.

Manila, P.I. They lived 25 years in the Philippines, 1920-1945 returning to America towards the end of World War II.

- AF351 Harriett Genevieve Dailey Lazaga, b 1-21-1919, Detroit, m Alfredo Morales Velayo 1-21-1942, Manila, P.I. who was b San Juan, P.I., 8-26-1921, s of Avalon and Vicemta M. Velayo. Four ch:
- AF3511 Kathleen Linda Velayo, b 4-15-1947, Berkeley, Cal.
AF3512 Alfred Allen Velayo, b 11-7-1948 Manila
AF3513 Michael Leon Velayo, b 1-6-1950, Manila
AF3514 Richard Terry Velayo, b 1-25-1958, Manila
- AF352 Berniece Josephine Lazaga, b 11-11-1921, Manila, m 8-6-1960 Chas. C. Hoover, Carson City, Neva. Un. of Cal. graduate in Decorative Art. Two ch:
- AF3521 Chas. Christopher III, b 10-7-1961, Berkeley, Cal.
AF3522 Andrew Arthur Hoover, b 1-23-1963
- AF353 Betty Keene Lazaga, b 12-19-1923, Manila, d 12-12-1964 Saratoga, Cal. Int; Vancouver, Wash., m 6-15-1938 George Vickerman Sewell, s of Harold and Grace Sewell. Newport, Wash. He attended Chaffey Jr. College. Three ch:
- AF3531 Philip Leon Sewell, b 5-23-1949, Sebastapol, Cal.
AF3532 Jacqueline Grace Sewell, b 4-16-1953, Berkeley, Cal.
AF3533 Thomas Arthur Sewell, b 10-13-1959, San Jose, Cal.
- AF354 Mary Marjorie Lazaga, b 9-29-1925, Manila, m 7-27-1948 to Robert Louis LeRoy, Vanconnes, Wash, s of Albert Alexander LeRoy and Lillian Blanche Bowigine Mars. Robert was b 8-1-1924 Portland, Oregon.. U.S. Internal Revenue Service.
- AF3541 Douglas Louis LeRoy, b 1-5-1951, San Francisco
AF3542 David Lawrence LeRoy, b 7-25-1953, Berkeley, Cal.
AF3543 Stephen Kirk LeRoy, b 11-12-1959, Walnut Creek, Cal.
- AF355 Lenore Evelyn Lazaga, b 7-13-1927, Manila. John's Hopkins Hospital Nursing School graduate, Baltimore, Md.
- AF356 Leon Keene Lazaga, b 10-31-1928, Manila, P.I., m 8-4-1956 Marjorie Towles, Washington, D.C., dau of Robert O and Sophia Kersch Towles, b 8-4-1937. Towles family, Baltimore, Md. residents. Two children:
- AF3561 Diane Carol Lazaga, b 5-3-1959, Berkeley, Cal.
AF3562 Kelly Ann Lazaga, b 2-16-1961, Berkeley.
- AF357 Mario Gregory Lazaga, b 3-24-1931, Manila, m 3-14-1958 Mildred Adele Shinnick, dau of Sebastian and Violet Adele (Tillie) Orem Shinnick and was b 12-9-1931. Two ch;
- AF3571 Paul Gregory Lazaga, b 9-21-1961, Burlingame, Cal.
AF3572 Marl Alan Lazaga, b 9-4-1964...same
- AF358 Robert David Lazaga, b 7-1-1932, Manila, m 10-22-1954, Shreveport, La. Lulu Benecia Fernandez, b 8-23-1935 in Cavite, P.I., dau of Julius Sabino and Solita Jose Fernandez. Came to Berkeley, Cal. in 1947, attended St. Joseph's Presentation, High School graduate in 1951. Two children:
- AF3581 Michael David Lazaga, b 6-8-1958, Berkeley
AF3582 Leslie Anne Lazaga, b 12-13-1964, Cal.
- AF4 Elmer Morton Keene, farmer and carpenter, s of Timothy and Susan Ann Keene, b 3-23-1864, d 5-4-1937, Valparaiso

Ind., m 9-30-1885 to Mabel Davidson, b 6-7-1866, d 6-10-1904, dau of Wm. and Henrietta Davidson. Mem. and active in Baptist Church. Int. Kimball Cemetery, Valpo. Three children:

- AF41 Edna M. Keene, b 3-10-1889, d 12-5-1970, Clearwater, Fla., int. Sylvan Memorial Park, Pinellas Co., Fla., m 12-30-1908 to Myron Prentiss, b 10-17-1888, s of John Prentiss, Valparaiso. No children.
- AF42 Arthur Davidson Keene, b 2-5-1896, m 1st 8-23-1923 to Geneva Hanson, b 4-12-1897, d 11-14-1957; m 2nd 10-13-1962 to Marion Allworth Greenman, b 2-12-1898. Short military service in early life, retail merchant. 1 ch:
- AF421 Belva Jo Keene, b 4-21-1928, Valparaiso, m 8-10-1947 Ralph Ingersoll, b 9-18-1922, whose ch were;
- AF4211 Cynthia Lee Ingersoll, b 7-30-1949, LaPorte, Ind.
- AF4212 Nancy Kay Ingersoll, b 11-29-1952, LaPorte
- AF4213 Debbie Jo Ingersoll, b 6-30-1954, LaPorte.
- AF43 Eva Rosette Keene, dau of Elmer and Mabel, b 6-28-1901, d 10-18-1943. Teacher.

- AF5 Edward (Eddie) Stone Keene, s of Timothy and Susan Ann (Park) Keene, b 11-9-1865, Valparaiso, Ind., on the farm purchased by his grandfather, m 10-22-1890 Etta Jane (Fulton) school teacher, b 4-10-1867, dau of James Sloane and Martha Ann (Hugart) Fulton, Valparaiso, d 3-9-1927. Int. Kimball Cemetery. He m 2nd May 1940, Mrs. Martha Dixon Lydickson, who d 12-22-1953, Porter Co. Hospital. Int. Graceland Cemetery. He was a farmer and active in the First Baptist Church where he served as deacon for many years, d 4-14-1960 in his 95th year, oldest member of the church and oldest resident in Portland Co. They had eight children:

In 1913 the Chicago Press and the Valparaiso Vidette told of the sensational rescue of the entire J. A. Murvihill family (five children and the parents) by neighbor Edward Keene. He had been alerted in the middle of the night by the telephone operator, who had been called by Mrs. Murvihill. The house two blocks down the road was already in flames and the roof soon fell in. Mr. Keene dragged or carried each family member from the house and to safety, most of them were overcome by smoke inhalation, Mr. Keene was severely burned. At a later date the Murvihill family presented an award of merit to Mr. Keene for his valiant efforts of heroism in rescuing the entire family from their burning home, they felt their lives had been saved by his efforts.

- AF51 Martha Ann Keene, many years secretary, 1st Baptist Church, dau of Eddie and Etta, b 4-5-1892, Valparaiso, m 4-14-1917 in Titusville, Fla. to Benjamin H Kemp, b 4-17-1889, Aurora, Ind.. Divorced 6-30-1954. Seven ch:
- AF511 Bennett Lee Kemp, B.S. Degree Aeronautical Eng.; Indiana Institute of Technology; M.S. Degree Colo. State Un.; Prof. Aero Space Eng., Indiana Tech and Tri-State College, b 1-14-1918, Titusville, Fla., m 8-18-1956, Decatur, Ind. to Alice Tumbleson, dau of Katherine Ireta Kitson and Ernest Tumbleson, Decatur, Ind. Ch:

AF5111 Matthew Lee Kemp, b 7-27-1957
 AF5112 Sarah Jane Kemp, b 3-27-1960
 AF5113 James Ernest Kemp, b 4-15-1962
 AF512 Martha Rebecca Kemp, b 11-23-1919, Titusville, Fla.
 d 9-26-1925 Davenport, Iowa
 AF513 Etta Jane Kemp, b 1-8-1921, Titusville, Fla., d July
 1922
 AF514 Anna Etta Amber Kemp, b 2-12-1923, Davenport, Iowa.
 professional secretary, m 8-15-1944 St. Anne's Church,
 Washington, D.C., to Robert Cain Halsted.. Five ch:
 AF5141 Richard Michael Halsted, b 6-2-1945, Washington, D.C.
 AF5142 Jane Alice Halsted, b 4-14-1948, Washington, D.C., m
 5-4-1967 Alan Bruce Carvajah, St. John's Episcopal
 Church, Farmington, New Mexico. Their s Alan, b 6-14-
 1948 Corpus Christi, Texas.
 AF5143 William Robert Halsted, b 5-24-1950, Washington, D.C.
 AF5144 Elizabeth Ann Halsted, b 5-25-1954, Albuquerque, N.M.
 One dau, Karen Michelle Halsted, b 5-16-1970
 AF5145 Russell David Halsted, b 5-24-1957, Farmington, N.M.
 AF515 Robert Arthur Kemp, DC, b 10-8-1925, Valparaiso, Ind., m
 6-1-1961 to Peggy Morgan of Dallas, Texas. Robert was
 a Chiropractor, Monroe, Mich. No children.
 AF516 Laura Louise Kemp, b 8-23-1928, Chicago, m 4-4-1947
 in Atlanta, Ga. to Wm. Brooks Langley. Both active in
 the Greensboro, N.C. Church of Christ and hold res-
 ponsible positions in the P.O. there. Their ch:
 AF5161 Sherry Ann Langley, b 2-14-1952, Greensboro, N.C.
 Att: Un. of North Carolina.
 AF5162 Wm. Brooks Langley III, b 2-2-1954, Greensboro, N.C.
 AF517 Edwin Russell Kemp, b 4-14-1929, Chicago, m 2-20-1953
 Greensboro, N.C., to Patricia King. Their ch: Richard,
 (adopted) Patricia Jean, Karen, Amy and Cynthia, all
 b in Albuquerque, N.M., Cynthia 8-9-1964.

 AF52 Archie Timothy Keene, s of Edward Stone and Etta Jane
 (Fulton) Keene, b 10-14-1894, Valparaiso, m 8-18-1934
 Edith Susannah Dougherty, Bloomington, Ind., dau of Henry
 Posey and Jennie (Clark) Dougherty, b 6-27-1892, d 10-
 16-1969, Ft. Wayne, Ind. His credentials; A.B. Valpar-
 aiso Un.; A.M. Indiana Un.; (Hon) Dr. Sc. Lawrence In-
 stitute of Technology; country school teacher, H.S. Prin.,
 Prof. Un. of Detroit and Pres. Ind. Institute of Techno-
 logy, 27 yrs. Active in church and community social work.
 AF521 Donna Jean, adopted dau., b 4-8-1935, Whitley Co., Ind.
 m 8-14-1953, Ft. Wayne to Donald Leroy Rupert, s of
 Harvey and Gertrude (Mitchell) Rupert, Monroe, Ind.
 Divorced 1-25-1966. M 2nd 5-3-1970 to Lawrence (Larry)
 Cravens. Donna and Donald had five ch., Donna and Larry,
 one:
 AF5211 Denise Susanne Rupert, b 7-15-1955, Ft. Wayne
 AF5212 Diane Maxine Rupert, b 3-30-1956, Ft. Wayne
 AF5213 David Allen Rupert, b 3-14-1960, Ft. Wayne
 AF5214 Donna Kathleen, b 7-25-1961, Ft. Wayne
 AF5215 Deborah Keene, b 12-14-1963, Ft. Wayne
 AF5216 Gerald Keene Cravens, b 3-20-1971, Goleta, Cal.

AF53 Leigh Fulton Keene, farmer, owner of the Keene Homestead, merchant, in Valparaiso business with cousin, Arthur D. Keene; b 3-23-1896 Porter Co., d 6-23-1953. Valpo. m Marie Webster, b 1896, Anderson, Ind., d 12-24-1943, Valpo. Both active in Baptist Church. No ch.

AF54 Lynn Stone Keen, single, (twin br. Glenn) accidentally killed during construction of Golden Gate Bridge over San Francisco Bay, Cal. b 12-30-1900, Porter Co., d 12-6-1938, San Francisco. Int. Kimball Cem. Single.

AF55 Glenn Leon Keene, farmer, merchant & realtor, b 12-30-1900, Porter Co., m 11-26-1925 Greenville, Ill. to Mildred Lois Mills, school teacher, b 3-8-1897, Greenville, Ill. Both active in Baptist Church, Fort Collins, Colo. Their children:

AF551 John (Jack) Hilliard Keene, Prof. Horse Rider, b 2-16-1927, m 10-17-1948 to Lois Irene Reif. Three ch:

AF5511 Glenn Matthew Keene, b 11-30-1962

AF5512 Mark Alan Keene, b 11-20-1963

AF5513 Matt Charles, b 10-15-1965, Denver, Col.

AF552 Richard Glenn Keene, chemist, b 2-1-1934, m Dec. 1955 in Hawaii to Afton Chung. Divorced. 2nd m 12-30-1970 Susan Peters, b 7-12-1947. Two ch by 1st m:

AF5521 Michelle Keene, b 5-17-1958

AF5522 Vidette Keene, b 8-30-1961.

AF56 Gladys Myrtle Keene, librarian, b 10-2-1904, Valparaiso, m 6-15-1927 to Wallace Wilbur Hanrahan, farmer, b 6-12-1906. Active in Baptist Church. Children:

AF561 Deloris May Hanrahan, Prof. Sec'y; Baptist Church; b 12-28-1928, m 10-1-1948 Theodore Allen Weitzel, b 12-25-1928. Their three ch b Michigan City Hospital, Ind.

AF5611 Theodore Allen Weitzel, Jr., b 5-26-1949, student, I.U.

AF5612 Thomas Edward Weitzel, b 4-21-1950, I.U.

AF5613 Jacqueline Sue Weitzel, b 5-12-1953.

AF562 Edward Arthur Hanrahan, b 5-29-1931, Liberty Twp. m 12-1-1951 to Arvetta Joann Matson, b 10-19-1932, Gary, Ind. Edward has a B.A. Col. State Un.; M.A. Indiana Un.; now Prin. of Elementary School. Active Pres. Church. Ch:

AF5621 Vicki Lynn Hanrahan, b 7-11-1953, Valparaiso

AF5622 Joni Lin Hanrahan, b 6-25-1956, Valparaiso.

AF57 Susie May Keene, b 5-11-1910, Center Twp., Valpo., m 8-31-1930 to Arnold E. Smith, Printer, b Valpo. 2-7-1909

AF571 Janet Lee Smith, b 4-3-1933, Valparaiso, m 4-14-1952 to Coan Wm Freyberg, newspaper journalist, b 4-14-1930.

AF5711 Becky Lynn Freyberg, b 10-30-1953.

AF5712 Larry William Freyberg, b 12-17-1954

AF5713 Gerald Wayne Freyberg, b 4-14-1957

AF572 Gene Arnold Smith, b 12-8-1934, public school teacher, m 8-17-1958, Cambridge, Minn., to Donna Marie Anderson, b 10-31-1937, dau of Winfield Anderson. Two ch:

AF5721 Kirk Alan Smith, b 8-16-1959.

AF5722 Barry Reed Smith, b 10-21-1962

AF58 Edward Keene. Supervisor U. S. Steel Mills & Realtor.
b 7-10-1912, Valpo., m 11-15-1936 Valpo. to Merle
Hanrahan, b 5-31-1915, Phares Corners, Valpo. Two ch:

AF581 Delos Fulton Keene, B. A. from Valpo. Un.; M.A. I.Un.,
b 12-24-1937, Valpo, m 6-27-1959, Valpo. to Carol
Lynn Powell, dau of Clarence and Caroline Glissman
Powell. Two ch:

AF5811 Sherri Ann Keene, b 4-11-1960, Valparaiso.

AF5812 James Morgan Keene, b 3-5-1963, Valpo.

AF582 Nancy Lee Keene, b 11-3-1940, Valparaiso, m 1st Don
Baird 8-26-1961, Valpo. divorced June 1962, m 2nd 3-16-
1963 Valpo. to Gene Ritchie, s of Nicholas and Esther
St. Clair Ritchie. Ch:

AF5821 Amy Lorene, b 8-28-1963

AF5822 Timothy Edward, b 5-24-1967

AF5823 Angela Marie Ritchie, b 10-5-1968. All ch b in Valpo.



Thomas J. Ransom



Mary Bailey Keen

Chart V
A6419 now abbreviated to AH

m Mary Bailey Keen (9-20-1836 4-13-1902)
Thomas Jefferson Ransom (5-9-1831 4-3-1902)

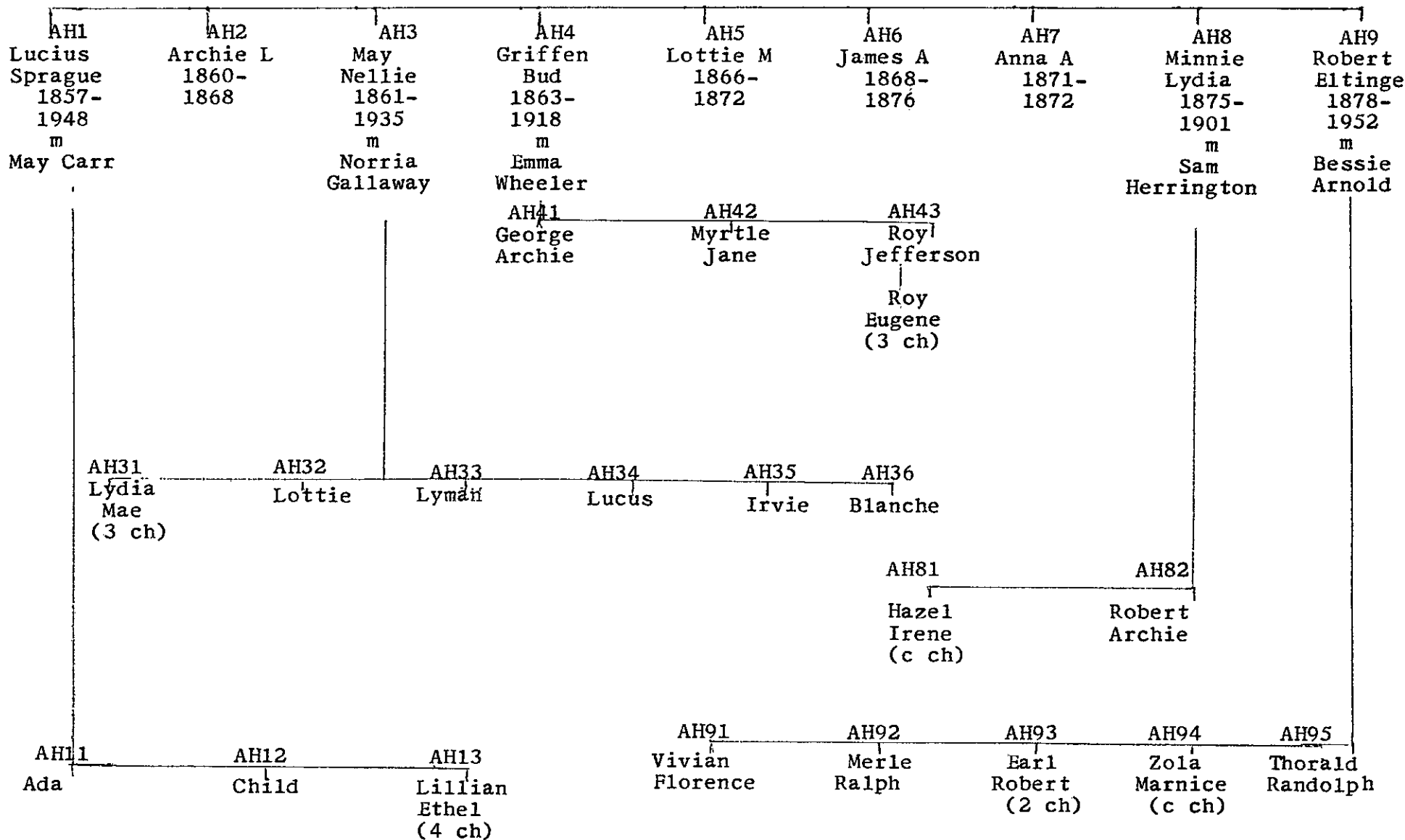

Mary Bailey Keene Family. (Ransom)

(AH now becomes the shortened abbreviation for A6419 (8th Gen.)

- AH Mary Bailey Keene, dau of Sprague and Chloe Higgins Keene, b 9-20-1836 in Cortland Co., N.Y., d 4-13-1902, Valpo., m 9-20-1856 at Valparaiso, Thomas Jefferson Ransom, s of Thomas Jefferson and Sara Ransom, b 5-9-1831 in Cortland Co., N.Y., d 4-13-1902, Valparaiso, both int. Kimball Cemetery. Nine children: (See p 75 for Ransoms)
- AH1 Lucius Sprague Ransom, b 3-8-1857, d 5-7-1948, Muskegon, Mich., m 12-24-1878 at Valparaiso to May Annette Carr, b 4-12-1862, Valpo., d 9-8-1941, Muskegon, Mich., dau of Benjamin A and Eliza Priscilla Sherwood Carr.
- AH11 Ada Ransom, b 1-1-1880, d 7-8-1880, Valparaiso.
- AH12 Baby Boy, b 7-8-1881, d 7-9-1881
- AH13 Lillian Ethel Ransom, dau of Lucius Sprague, gr dau of Mary Bailey Keene and Thomas J. Ransom, b 7-15-1884 in Fennville, Mich., d 2-19-1923, Muskegon, m 12-24-1904 to William Delo Gillard in Muskegon, Mich., b 2-3-1883, d 1-8-1942, both in Muskegon. Four children:
- AH131 Louise Gillard, born 8-7-1909
- AH132 Gladys Evelyn Gillard, b 11-20-1911, Muskegon, m 6-16-1934 Vern L. Tietsort, b 2-20-1908, Muskegon. One child:
- AH1321 David LaVern Tietsort, b 4-29-1935, Muskegon, d 10-21-1955, Kent Co., Mich., Int. Muskegon, Mich.
- AH133 Louis Adelbert Gillard, b 1-3-1915, Muskegon, m 11-6-1937, Muskegon to Treasa Margurite Miller, b 2-1-1918, Manton, Mich. Four children:
- AH1331 Thomas William Gillard, b 2-8-1939, Muskegon who m 1st 5-4-1960 Patricia Lorraine Glass, b 4-6-1941, Muskegon, Mich.; m 2nd 7-7-1964 in Holland, Mich., Alice Mae Perrin, b 1-30-1937 in Escanaba, Mich. One child; m 3rd Sharron M. (Young) Armstrong at Muskegon 8-6-1966, who was b there 8-9-1943. Two children:
- AH13311 Charlotte Ann Gillard, b 4-16-1966, Muskegon
- AH13312 Tammy T. Gillard, b 3-8-1967, Muskegon
- AH13313 Dales Lewis Gillard, b 11-10-1964, Muskegon,
- AH1332 Judith Louise Gillard, b in Muskegon 12-13-1941, m 6-29-1963, Muskegon, to Lawrence S. Kotecki, b in Ludington, Mich., 7-22-1940. Three children:
- AH13321 Treasa Louise Kotecki, b 5-21-1965
- AH13322 Patricia Ann Kotecki, b 9-24-1966
- AH13323 Lynda Jean Kotecki, b 4-1-1968, all b in Muskegon.
- AH1333 William Delos Gillard, b 4-2-1943, m 2-14-1964 Sally Jean Valentine, b 6-14-1946. One child:
- AH13331 Heather D-Anne, b 1-13-1971. All in Muskegon, Mich.
- AH1334 Carol Annette Gillard, b 9-22-1947, Muskegon, m 4-7-1967 Russell Allen Fulwiler, b Grand Rapids, Mich., 12-3-1944. Three children:
- AH13341 Marcelle Leigh Fulwiler, b 4-7-1966
- AH13342 Cheryl Renee Fulwiler, b 12-19-1967
- AH13343 Annette Faye Fulwiler, b 9-22-1969, all b in Grand Rapids.

- AH134 Raymond Delos Gillard, b 5-21-1917, Muskegon, Mich., m there 6-3-1939 to Muriel E. Strait; b in Hart, Mich., 4-7-1917. One son:
- AH1341 Ronald Delos Gillard, b 8-19-1940, m 5-17-1963 to Ruth Ann Wierengo who was b 6-16-1941, Two children:
- AH13411 Michael Dale Gillard, b 9-2-1964
- AH13412 Michaelle Rae Gillard, b 9-16-1967 All places Muskegon.
- AH14 Clarence Adelbert Ransom, b 10-23-1886, Valparaiso, d 6-10-1950 in Muskegon, Mich., m 10-5-1915 at Chicago, Mable Pearl Miller, b Herrick Center, Pa., 8-2-1881, dau of Frederick Dewitt and Josephine Geneva Campbell Miller. Two children:
- AH141 Elizabeth Miller Ransom, b 11-7-1918, Muskegon, Mich.
- AH142 Frederick Miller Ransom, b 8-1-1920, Muskegon, m 8-28-1946 in Las Vegas, Nevada to Sibyl Margaret Kennedy, dau of Linton and Ina Mae Brown Kennedy, who was born 11-26-1920 in Collins, Ga. One son:
- AH1421 Frederick Miller Ransom, Jr., b in San Bernardino, Cal. 10-4-1947.
- AH2 Archie L Ransom, b April 1860, d 6-19-1868
- AH3 May Nellie Ransom, b 9-24-1861, McGrawville, N.Y., died 10-24-1935, Chesterton, Ind., m 12-25-1882 Norris Galloway, b 1852, d 12-1-1908, Chesterton. Six children:
- AH31 Lydia Mae Galloway, b 1-17-1884, Valparaiso, d 10-1-1958 Chesterton, Ind., m 5-25-1904 at Chesterton, Edward Vincent Gustafson, b 11-25-1882, d 12-17-1945, Chesterton. Three children, see later account, page 45
- AH32 Lottie Galloway, b 10-9-1885, Valparaiso, d 11-15-1900 Valparaiso.
- AH33 Lyman D. Galloway, b 6-3-1887, d 11-15-1893, Valparaiso
- AH34 Lucus Galloway, b 8-3-1890, d 4-28-1915, Valparaiso
- AH35 Irvie Galloway, b 8-27-1892, d 10-29-1893, Valparaiso.
- AH36 Blanche Galloway, b 9-20-1894, d 11-22-1896, Valparaiso
- AH4 Griffen Bud Ransom, b 10-8-1863, McGrawville, N.Y., d 8-15-1918, Valparaiso, m 12-9-1891 at Harvey, Ill. to Emma L. Wheeler, b 6-25-1866, Porter Co., Ind., d 6-1-1933, Valparaiso, Ind. Three children:
- AH41 George Archie Ransom, b 9-14-1892, Valparaiso, d 8-26-1930 Valparaiso, m 6-6-1916, Valparaiso to Martha Vevia, b 11-5-1894, Valparaiso.
- AH42 Myrtle Jane Ransom, b 6-26-1898, Valpo., m 11-10-1920, Valpo. to John W Breen, b 2-16-1896, Muncie, Ind., d 4-2-1969, Valpo.

AH421 Mary Helen Breen, b in Valparaiso 2-17-1924, m there 9-21-1946 to Lloyd Dale Rice, b in LaCrosse, Ind., 6-7-1921. Three children:
 AH4211 Steven Dale Rice, b 8-11-1947
 AH4212 John Lloyd Rice, b 8-6-1953
 AH4213 Richard Michael Rice, b 7-12-1958, all b in Valparaiso
 AH422 Ray George Breen, s of Myrtle and John, b Valparaiso 1-21-1926, m there 10-24-1953 to Vivian A Hibbets, b there 2-22-1929. Their children:
 AH4221 Timothy Ray Breen, b 12-6-1959
 AH4222 Valerie Anne Breen, b 8-21-1963, Indianapolis.
 AH423 Roy Joseph Breen, b Valparaiso 1-21-1926, m 10-14-1950 in Grand Rapids, Mich. to Jacqueline Louise Reynhout, b there 8-16-1925. Their children:
 AH4231 Thomas Roy Breen, b 10-14-1952
 AH4232 Joy Louise Breen, b 2-24-1956, both in Grand Rapids, Mich.
 AH424 Bud Ransom Breen, b 9-26-1932, d 11-8-1932, Valparaiso.

 AH43 Roy Jefferson Ransom, s of Griffen Bud and Emma (Wheeler) Ransom, b Valparaiso 9-6-1901, m in Kankakee, Ill., 6-2-1924 to Lolabell Shatz, b Valparaiso 6-6-1902.
 AH431 Roy Eugene Ransom, s of Roy and Lolabell, b in Valparaiso 6-24-1931, m in Chesterton, Ind. 12-27-1952 to Charlotte Orange, b in Chicago, Ill. 10-26-1934. Their children:
 AH4311 Robert Eugene Ransom, b at Camp Pickett, Va., 11-9-1953
 AH4312 Charles Roy Ransom, b Ft. Benning, Ga., 11-12-1954
 AH4313 David Michael Ransom, b Valparaiso 5-12-1959

 AH5 Lottie M Ransom, b Dec. 1866, d 10-6-1872
 AH6 James A. Ransom, b Aug. 1868, d 10-10-1876
 AH7 Anna A Ransom, b July 28, 1871, d Sept. 25, 1872
 AH8 Minnie Lydia Ransom, b July 20, 1875, Valparaiso, died 11-14-1901, Valpo., m about 1897 to Samuel Knapp Herrington, b 4-7-1877, Chesterton, d 3-27-1961, Indianapolis, Ind.. Int.; Weisberg, Indiana Two children:

 AH81 Hazel Irene Herrington, dau of Samuel and Minnie (Ransom) Herrington, b 3-1-1899 at Roby, Ind., m 1st 2-12-1919 in Cincinnati, Ohio to Fredrick Ludwig Dreeke, b 4-30-1895 in Bayonne, N.J. He died in June 1945 in Los Angeles, Cal. They had one dau Vivian Lee. Hazel m 2nd in Los Angeles 9-29-1950 to Gordon LeGrande Allen, b 10-9-1907 in Coalville, Utah.
 AH811 Vivian Lee Dreeke was m three times. She was b in Cincinnati, Ohio 11-20-1919, m 1st 5-11-1937 to Fred Ryan Holmes in St. Albyn's Church in Hollywood, Cal. He was b 3-7-1915 in Oklahoma, d 11-1-1970.. Two children. Vivian Lee m 2nd in Morro Bay Cal. 9-28-1947 to Franz Joseph Coon, b 3-31-1909, Chicago, d 8-3-1950, Gilroy, Cal. Vivian Lee m 3rd 8-31-1952 in Las Vegas, Nevada Frank LeRoy Casselman, b 4-24-1926 in Oklahoma. One child:
 AH8111 Paul Ryan (Holmes) Coon, s of Vivian and Fred Holmes,

b 12-4-1937 in Los Angeles, m in Monterey Park, Cal.
 11-28-1958 to Janet M Peterson, b 6-22-1938 in Lyndyl,
 Utah. Three children:

AH81111 Gary Ryan, b 2-4-1961, Whittier, Cal.
 AH81112 Brian William, b 4-7-1963
 AH81113 Daryll Stevens, b 5-20-1965, Columbus, Ga.

AH8112 Linda Lee (Holmes) Coon, b 11-9-1943, Los Angeles, m
 10-30-1964 in L.A. to Edward Rene Andersen, b 3-3-1943
 Las Vegas, Nevdad. Three children:

AH81121 David Rene Andersen, b 9-25-1965, Merced Co., Cal.
 AH81122 Lori Lee Andersen, b 12-12-1966 in San Luis Obispo, Cal.
 AH81123 Troy Edward Andersen, b 2-3-1971 in Gustine, Cal.

AH8113 Lawrence Joseph Coon, s of Vivian and Franz Coon, b
 9-27-1948 in San Luis, Cal.

AH8114 William LeRoy Casselman, s of Vivian and Frank Casselman,
 b in Pasadena, Cal., 5-20-1953.

AH82 Robert Archie Herrington, s of Minnie and Samuel, b
 6-19-1900 m 1st 7-15-1927 in Brooklyn, N.Y., May Roche
 b 1898 in Travers, Mass., d 8-4-1936, Bronx, N.Y., m
 2nd 7-19-1941, Manhattan, N.Y., Bertha Irene Feiring,
 b 11-19-1902, Jamaica, L.I., d 5-23-1965 at Goshen, N.Y.

AH9 Robert Eltinge Ransom, s of Mary and Thomas Ransom, b
 5-5-1878 Valparaiso, Ind., d 3-19-1952 at Aurora, Ill.
 m 2-6-1905 at Valpo. to Bessie Evelyn Arnold, b in
 Valpo. 5-9-1887. Five children:

AH91 Vivian Florence Ransom, b 7-31-1908 in Aurora, Ill., m
 8-25-1938 at Cleveland, O. to Thomas Flock, b 11-29-1909
 in Aurora, d 3-2-1956 same place. She m 2nd 10-19-1960
 at Batavia, Ill., Roy Paul Lundstrom, b in No. Aurora,
 11-27-1909

AH92 Merle Ralph Ransom, b 8-28-1909, Aurora, Ill., twin to
 AH93 Earl Robert Ransom, b 8-28-1909, m 8-26-1944 at Whea-
 ton, Ill. to Betty Nigham, b 7-21- ? Aurora, d 1-27-1959
 same place. Two children:

AH931 Rosemary Claudette, b 3-16-1946, Aurora, Ill., m 9-16-
 1965 at Ft. Wayne, Ind. to Harold Harrington, b 1-7-1943
 Owensboro, Ky. Two children:

AH9311 Felicia Harrington, b 1-27-1967
 AH9312 Carrie Harrington, b 2-2-1970

AH932 Ellery Craig Ransom, b 7-31-1950, Aurora, Ill.
 AH94 Zola Marnice Ransom, b 11-12-1918, Aurora, Ill., m
 1-7-1942 to Donald Lee Smith, b 1-3-1921, Aurora. 1 child;

AH941 Jacqueline Marnice Smith, b 10-16-1944, Aurora, Ill.,
 m 8-21-1965 Skokie, Ill., to Charles St. Angel, b 11-21
 1943 in Rockford, Ill. One child;

AH9411 Donald Scott St. Angel, b 7-23-1968 South Bend, Ind.

AH95 Thorald Randolph Ransom, b 6-18-1924, Aurora, Ill., m
 5-15-1949 at Mooseheart, Ill. to Charlotte Irene Sykes,
 b 1-29-1927 in Fayetteville, N.C.

Lydia Mae Galloway Family
(continued from page 42)

- AH31 Lydia Mae Ransom Galloway, dau of Mae Nellie Ransom Galloway, b 1-17-1884, Valparaiso, d 10-1-1958 at Chesterton, Ind., m 5-25-1904 in Valparaiso to Edward Vincent Gustafson, b in Chesterton 11-25-1882, d there 12-17-1945. Three children:
- AH311 Edgar Galloway Gustafson, b in Chesterton 3-14-1905, m in Valparaiso to Thelma Ludington Crisman 3-14-1926 who was b in Valparaiso 7-31-1905. They had four children:
- AH3111 Donna Jean Gustafson, b in Valparaiso 1-25-1927, m 1st Robert Burch, m 2nd Carl Adrian Nichols, 11-2-1946 in Valparaiso who was b there 9-22-1923. One child:
- AH31111 Susan Lynn Nichols, b in Valpo. 5-17-1948, m 6-11-1966 LaPorte, Ind. to David Larsen, b 3-5-1946 Michigan City, Ind.
- AH3112 Janice Louise Gustafson, b 11-6-1929, Valpo., m 1st Daniel Bour. M 2nd 8-27-1955, Valpo. to Paul Clifford, who was b there 6-20-1937
- AH3113 Lydia Evelyn Gustafson, b 5-24-1931 in Chesterton m 1st Joseph Leisure. M 2nd at Crown Point, Ind. 5-21-1952 Oscar Allen Ruwersma, b in Kouts, Ind., 2-8-1932. Their children:
- AH31131 Deborah Dawn Ruwersma, b 12-20-1955
- AH31132 Jacqueline Lynn Ruwersma, b 8-14-1957
- AH31133 Linda Jean Ruwersma, b 1-14-1962 all b in Valparaiso.
- AH3114 Patricia Dae Gustafson, b in Valparaiso 11-8-1949, m 1st William Waters, 1 child. m 2nd 12-16-1961 Allen McDaniels who was b 9-10-1932. Two children:
- AH31141 Donald Eugene Waters, b Valparaiso 11-9-1957
- AH31142 Terry Allen McDaniels, b 3-14-1963
- AH31143 Trevia Louise McDaniels, b 9-5-1964, all in Valparaiso.
- AH312 Lila Mae Gustafson, b Chesterton 7-6-1906, m 4-8-1928 to Floyd Wolfe in Valpo., who was b there 1-28-1905. Three children:
- AH3121 Edward George Wolfe, b Gary, Ind., 4-6-1935, m 10-12-1963 at Lowell, Ind. to Mary J. Herz, b in Hebron, Ind. 6-25-1934. Two children:
- AH31211 David Edward Wolfe, b 8-3-1965
- AH31212 Donald Ray Wolfe, b 12-31-1967, both in Valparaiso, Ind.
- AH3122 Kenneth Charles Wolfe, b Gary, Ind. 1-20-1937, m 8-9-1958 at Chesterton to Mary L Lindstedt, b in LaPorte, Ind., 8-24-1939. Children:
- AH31221 Mark Edward Wolfe, b 1-12-1961
- AH31222 Robin Joy Wolfe, b 10-29-1964
- AH31223 Heidi Noelle Wolfe, b 12-25-1969, all b in Valparaiso.
- AH3123 Dennis Dean Wolfe, b Gary, Ind., 1-27-1938, m at Kouts, Ind., 10-16-1965 to Jan Marie Keyes, b Valparaiso 3-27-1947. Children:
- AH31231 Linda Kay Wolfe, b 2-23-1967
- AH31232 Laura Ann Wolfe, b 4-16-1969, both in Valparaiso.
- AH313 Dorothea Rae Gustafson, b 3-30-1910 in Chesterton, Ind. m at Valparaiso 9-29-1928 to Loren L. Dillingham b there 8-17-1907. Their children:

AH3131 Loren Ray Dillingham, b Lafayette, Ind. 5-26-1929, m at Hopewell, Va. 4-17-1954 to Betty Sanders who was b in Franklin, N.C., 6-10-1932. Their children:
 AH31311 Loren Douglas Dillingham, b Hopewell, Va. 7-31-1956
 AH31312 Mark Allen Dillingham, b same place, 12-24-1959
 AH3132 Beverly Ann Dillingham, b at Crown Point, Ind., 11-9-1933, m at Valparaiso 9-10-1955 to John D Winters, Jr., b in Baltimore, Md., 6-7-1932. Their children:
 AH31321 Linda Ann Winters, b Canton, Ohio 11-5-1957
 AH31322 James David Winters, b Chicago, Ill. 2-15-1961
 AH3133 Richard Allen Dillingham, b Valparaiso 11-17-1935, m in Missouli, Montana 6-20-1959 to Mary Jo McBride, b Havre, Montana 4-13-1937. Their children:
 AH31331 Elizabeth Renee Dillingham, b Missouli, Mont. 10-6-1965
 AH31332 Michail Gean Dillingham, b Tacoma, Wash., 2-11-1967.

REMINISCENCE

In a copy of the Vidette-Messenger, a Valparaiso, Indiana newspaper of Nov. 16, 1962, an interesting resume of early experiences was found. It was related by a cousin, then of Arroro Grande, California, Hazel Irene Allen (AH81) daughter of Minnie Lydia Ransom and Samuel Knapp Herrington of Chesterton, Ind. Parts of it follow:

" ' My earliest recollection in 1904 is of a very long trip by horse and carriage, wrapped up in sheepskins and blankets, from where I lived with my Aunt Myrtle on the outskirts of Chicago to my grandfather Ransom's farm in Valparaiso for Christmas. The trip was too long. '

In referring to the high dunes at Lake Michigan, she recalled attending a Methodist church social there, which usually involved climbing a high hill on which were perched three ornate iron chairs. 'It was said that there was a prize for whoever could climb the hill and sit in one of them. I have since often wondered if anyone ever got a prize. Also, since the climb seemed so impossible, how did the chairs get there in the first place? '

Describing her experiences on the farm of her Uncle Elmer Herrington and Aunt Jennie, near Gary, she wrote, 'On the farm I met my first animals. Through the summer I managed to fall over a sleeping pig, stepped on a half grown chicken so it never walked straight again, a horse bit my fingers, a goose tore my dress and hen landed on my head and nearly scratched my hair out. '

'How many of you remember the horse drawn cars? Later the closed winter cars with masses of straw on the floors to soak up the snow and mud; the long curtains on the sides that were pulled down to keep the rains out; the old square yellow courthouse in Valparaiso, completely surrounded by hitching rails and seeing your first motor car in 1910? ' "

INDEX

A			
	Page		Page
Aiken, Calvin	18	Barker, Rebecca	1
Donald	18	Bartholomew, Leon	16
Aikens, Leroy	18	Baushke, Harold B	18
Allen,		Harold, Jr	18
Gordon LeGrande	43	James	18
Hazel Irene	46	Mary Lou	18
Altom, Stanley	18	Minnie Dunes	18
Amos, Douglas D	19	Philip	18
Andersen		Shelby Jean	18
David Rene	44	Thomas	18
Edward Rene	44	Bayles	
Lori Lee	44	Gordon LeRoy	19
Troy Edward	44	Lois May	19
Anderson		Richard	19
Donna Marie	39	Beaumont, D Oliver	17
Ralph	24	Nelson Raymond	17
Steven	12	Thomas	17
Vicki	12	Beisewanger	
Victor M	12	Anne Gretchen	23
Winifred	39	James Richard	23
Zane	24	Katherine Reddy	23
Andrews, Henry	7	Margaret Perry	23
Angerman,		Richard H	23
Geraldine O	31	Bennett	
Lida E	31	Douglas Glen	35
Ora B	31	Kimberly	35
Appleton, Hannah	30	Roland	35
Susan	30	Victor	35
Thomas	30	Berthon	
Armstrong,		Andre Joseph	14
Sharron M	41	Nicolle Marie	14
Arnold		Paul Marcel	14
Bessie Evelyn	44	Bethume, Mary Kay	34
Minnie	9,10	Betz, Irene	20
		Bisbee, John	3
		Jonah	3
		Ruth	3,7
		Bishop, Hotsem	1
		John	1
		Kate	21
		Susie	21
		Watson	21
		Blomberg,	
		Dereda Marie	19
		Kimberly Marie	19
		Vanessa Jean	19
		Victor Joseph	19
		Victor Jos. Jr	19
		Victoria Joan	19
		Yvonne Louise	19
		Blue, Cora Esther	24,25
		Leonard	24
		Bockholder	12
		Rebecca Iris	12
		Bolf	
		Victoria Susan	34
		Bollman, Chas	18
		Bour, Daniel	45
		Bourn, James	3
		Lydia	3
		Bowman	
		Jane Francis	30
		Virgil E	30
		Boyle, J P	32
		Breen, Bud Ransom	43
		John	43
		John W	42
		Joy Louise	43
		Mary Helen	43
		Myrtle	43
		Ray George	43
		Roy Joseph	43
		Timothy Ray	43
		Thomas Roy	43
		Valerie Anne	43
		Brown, Eugene	18
		Helen Mae	26
		Ina Mae	42
		James Erastus	26
		John W	21
		Martha Essa	26
		Bryant, Ruth	3
		Buecker, Elise	25
		Bunting, Elizabeth	13,17
		Marmaduke	17
		Burch, Robert	45
		C	
		Cairns, James T	26
		Campbell,	
		Gail Perry	23
		James Seaver	23
		James W	23
		Jas Whittenore	23
		Josephine Geneva	42
		Margaret Seaver	23
		Nancy	23
		Oliver	9
		Oliver, Mrs	9
		Orlie	9
		Preston	9
		Will	9
		Cardy, Albert	10
		Carr, Benjamin A	41
		May Annette	41

	Page		Page		Page
Carter, Jessie Belle	24	Crowe, Almeron	16	Dillingham,	
William	24	Anna Belle	15	Eliz. Renee	46
Carvajah,		Arthur Almeron	16	Loren Douglas	46
Alan Bruce	38	Betsey	14	Loren L	45
Case, Lois	12	Ella Amelia	15	Loren Ray	46
Casselman, Frank	44	Elnora	14, 15	Mark Allen	46
Frank LeRoy	43	Elsie Elnora	16	Mchail Gean	46
Vivian	44	Emma	16	Richard Allen	46
Wm LeRoy	44	Flora Jane	16	Dingley, Hannah	1
Chung, Afton	39	Harry	16	John	1
Clark, Geo Osborn	25	Harry Zebulon	16	Doggett,	
Jennie	38	Lillian Gertrude	16	Martha Martin	22
Kathryn Ann	25	Massilon	14	Philip M	22
Clifford, Paul	45	Maud Ella	16	Thelma Launa	22
Cole, Hallie Stuart	31	Melvin Adelbert	15	Dohm, Dorothy	11
Harry	31	Moseland Wharton	14, 16	Dudley Donald	11
Howard LaVone	31			Edward C	11
Jabez	2	Thankful	16	Jacelyn Arnold	11
Collins		Wharton	14, 15, 16	Janice Hope	11
Andrew Addison	25	Wm Orson	15	Judith Leslie	11
Andrew Jackson	25	Curtis		Phyllis Va	11
Ann Etta	25	Dorothy Louise	16	Doll, Bessie	10
Betty Joanne	25	Frances	16	Dougherty,	
Diane Ada	25	Fred	16	Edith Susannah	38
Helen Rose	25	Janette M	22	Henry Posey	38
John D	29	Jasper	16	Douglas, Allen Ross	30
John Demetrius	25	Rob't Eugene	16	Gordon	31
Lillian May	25	Cutter, Elizabeth	24	Gordon Ross	30
Mary Gertrude	25			Mabelle	31
Morand	25	D		Mildred Pulver	30
Phyllis May	25			Thos Allen	31
Coon, Brian Wm	44	Daily, Mary Mrs	35	Doyle,	
Daryll Stevens	44	Daniels, Barbara A	22	Doris Maxine	15
Franz	44	Darien,		Dreeke,	
Franz Joseph	43	Winifred Chang	32	Fred'k Ludwig	43
Gary Ryan	44	"Winnie" Winifred	32	Vivian Lee	43
Lawrence Joseph	44	Darrock, Isabel	24	Drew, Joshua	1
Linda Lee	44	Dautermann, Barbara	10	Josiah	1
Paul Ryan	43	Davenport, Richard	10	Lemuel	1
Vivian	44	Sidney	10	Nicholis	1
Copeland, Dana	34	Davidson, Henrietta	37	Dwellely, Deborah	2
Cordova, Joe	32	Mabel	37		
Tina Marie	32	William	37	E	
Cort, Ada May	16	Day, Jane Ann	24		
Elihu D	16	Warren William	24	Easter, Rosemary	24
Mary	16	Delano, Lucy Ann	24	Eckel, Charles	22
Juanita	31	Denton, Edward	15	Grace Morgan	22
Cox, Leo	31	Glen Leonard	15	Lee Nelson	22
Opal	31	Louisa Maria	15	Lisa Dene	22
Cravens,		Robert	15	Perri Wyn	22
Gerald Keene	38	Deters, Christine	21	Richard Lee	22
Lawrence	38	Doris May	21	Edge, Bonnie Elaine	12
Crisman, Thelma L	45	Kathryn	21	Gary Edward	12
Crowe		Perry Louis	21	Paul M	12
Alice Geraldine	14	Walter	21	Randy Paul	12
Allen Asher	16	Dillingham, Beverly	46	Sonya Faye	12

	Page		Page		Page
Ensing,					
Dale Frederick	33	Freyberg,		Goodwin, Miles	17
Garry George	33	Becky Lynn	39	Gorney, Angeline	33
Gerrit	33	Gerald Wayne	39	Graham,	
Kevin Nelson	33	Larry Wm	39	Mary Louise	35
Marlene Martha	33	Fulton, Etta Jane	37	Virginia M	15
Steve Lester	33	James Sloane	37	Graves, Asher	13
Tamara Yvonne	33	Fulwiler,		Green, Betsy Carol	22
Evans,		Annette Faye	41	Marj. M Tautphaus	22
Amber Marlene	19	Cheryl Renee	41	Stuart Anson	22
Daniel	31	Marcelle Leigh	41	Greenman	
David Ross	19	Russell Allen	41	Marion Allworth	37
Dean	21			Greesey, Margaret	16
Dorothy Jean	19	G		Grosse,	
James W	19			Dorothy Annabel	14
James Wm. Jr.	19	Galloway, Norris	42	Gustafson,	
Lis Marie	19	Galloway, Blanche	42	Donna Jean	45
Perry	21	Irvie	42	Dorothea Rae	45
Russell	21	Lottie	42	Edgar Galloway	45
Stacey Diane	31	Lucus	42	Edward Vincent	
Susan	21	Lydia Mae	42, 45		42, 45
Wm Earl	21	Lyman D	42	Janice Louise	45
William, Jr	21	Mae Nellie Ransom	45	Lila Mae	45
F		Gardner, Warren	3	Lydia Evelyn	45
		Garnet, Diana	3, 9	Patricia Dae	45
		Gassoway,			
Facett, Lloyd	10	Terrence E	31	H	
Fawcett, Bessie	10	Gast, Lois	19		
George	10	Gates, Mary	29	Hall, Charles W	16
Lee, Mrs.	10	Gerdes, Emil	19	Curtis	11
Fedorchak,		Gibbs, Ada B	16	Frederick	11
Dawn Marie	32	Gill, Hiram C	10	Grace Louise	16
Robert	32	Marshall	10	Helen Oertel	16
Feiring,		Stanley	10	Robert Wharton	16
Bertha Irene	44	Gillard,		Rose M Stanley	11
Fernandez,		Carol Annette	41	Halsted, Eliz. Ann	38
Julius Sabino	36	Charlotte Ann	41	Jane Alice	38
Lulu Benecia	36	Dales Lewis	41	Karen Michelle	38
Solita Jose	36	Gladys Evelyn	41	Richard Michael	38
Fitzgerald, Nola	25	Judith Louise	41	Robert Cain	38
Flock, Thomas	44	Louis Adelbert	41	Russell David	38
Foster, Bobby Wayne	22	Louise	41	William Robert	38
Gordon	22	Michael Dale	42	Hanrahan,	
Howard Gordon	22	Michaelle Rae	42	Deloris May	39
Rob't Joshua	22	Raymond Delos	42	Edward Arthur	39
Tamara Grace	22	Ronald Delos	42	Joni Lin	39
Wayne Allen	22	Tammy T	41	Merle	40
Fox, Ellsworth V	26	Thomas William	41	Vicki Lynn	39
Frame, Arthur	31	William Delo	41	Wallace Wilbur	39
Flossie	31	Glass,		Hanson, Geneva	37
Marjorie	31	Patricia Lorraine	41	Harrington, Carrie	44
Frear, Mary	12	Glasser,		Felicia	44
Freeman, Marie	2	Grace Kathryn	14	Harold	44
French, Ellenora	10, 12	Goodger, Dr.	5	Havran, Judge	30
Freyberg, Coan Wm	39	Goodrich, Lou Ella	16	Karen Sue	30

	Page		Page		Page
Havran, Mary	30	Hoehn, Virgil, Mrs	10	Johnson,	
Michael, Jr	30	Holmes, Fred Ryan	43	Mabel May	18
Nancy Beth	30	Linda Lee	44	Mary	18
Hawkins, Harry	23	Paul Ryan	43	Mary Ann	20
Jessie	23	Holscher, Mark	25	Mary Carrie	18
Martha Curtis	23	Hooten, Mary Duff	21	Maud Belle	18
Mike Perry	23	Hoover,		Mr	16
Philip Linton	23	Andrew Arthur	36	Raymond Fred 'k	20
Robert Bruce	23	Charles C	36	Robert DeBorn	18
Herrington,		Chas Christ'r, III	36	Robert John	20
Hazel Irene	43	Howe, Debra Leigh	35	Jolly,	
Minnie	44	Howes, Cory Rich'd	14	Bertie Dalene	31
Robert Archie	44	Eric Lloyd	14	Jones, Bruce Allen	19
Samuel	44	Wayne	14	Christine	19
Samuel Knapp	43, 46	Howland, Alice	2	Elton Wayne	12
Herron, Emma	25	Deborah Barker	1	Franklin W	19
Herz, Mary J	45	Prince	1	Ginger Lee	19
Hibbets, Vivian A	43	Hubbell, Guy	17	James Martin	19
Hickok, Albert Olin	16	Nancy	17	Jeanne Marie	19
Arthur	16	Robert Bruce	17	Joe Marlene	19
Chloe Eliza	16	Huber, Donna	31	John Milton	19
Clark William	16	Hufford,		Johnie	19
Helen	16	David Scott	22	Johnie Martin	19
Nellie May	16	Don Brian	22	Judith May	19
Roy B	16	Donald Earl	22	Kenneth	12
Stephen Olin	16	Tera Lynn	22	Lulu C Martin	19
William Clark	16	Hugart, Mr.	16	Juatt, Elizabeth	1
Higgins, Chloe	7, 29, 41	Martha Ann	37		
Ruth	7	Hull, Frank, Mrs	10	K	
Timothy	7	Hussong, Debora	25		
Hinderer, Carl	19	Delores	25	Keeler,	
Carl Edward	19	Howard	25	Harriett Martha	32
Carl George	19			Ira	32
Carl Henry	18	I		Mary	32
Carl Lloyd	19				
Carlyn Hattie	19	Ingersoll,		KEEN or KEENE	
Carol Sue	19	Cynthia Lee	37	Abel	2
Catherine Brown	18	Debbie Jo	37	Abigail	1
Christine	20	Nancy Kay	37	Achsah Webster	21
Eugene	20	Ralph	37	Ada Harriet	30
Eugene William	20			Adelia Henrietta	9
Gottlieb	18	J		Adino	8
Hattie	19			Albert Cyrus	9
Kathryn Eliz.	19	Jackson, Dorothy	18	Albert E	10
Mary Anna	18	Jennings, Eunice	2	Albert William	17
Pamela Kay	19	Johanns,		Alice	2
Sherry	20	Christ'r Raymond	12	Amos	6
Tamara May	19	Colin David	12	Amos S	7
William	20	Judith Ann	12	Andrew	31
William, Jr	20	Lloyd B	12	Andrew Burr	30
Hitner, Berta Goetz	23	Johnson, Craig D	15	Andrew Lewis	31
George W	23	Frank Henry	18	Archie	38
Nancy	23	Fred de Roy	18	Arthur (Potpsi)	10
Hoehn,		George B	20	Arthur D	39
Dorothy Lucille	12	Hattie Olive	18	Arthur Davidson	37
Ivah, Mrs	10	John	17, 18, 20	Ashbel	16
Virgil	12	John Derbern	18	Asher	2

KEEN or KEENE	Page	KEEN or KEENE	Page	KEEN or KEENE	Page
Asher Graves	17,18	Elizabeth Marie	31	James Morgan	40
Baker	10	Ella Louise	16	James Robert	35
Belva Jo	37	Elmer	37	Jane	7
Benjamin	1	Elmer Morton	36	Janine Eileen	31
Bernard	10	Elnora Adelaide	14	Jerry	10
Bethiah	2	Elnora Hannah	17	Joanna	9
Betsey	3	Emma	32	John	1
Blanche	10	Emma Elizabeth	17	John Allen	3
Bob	10	Emma Wilhelmina	14,16	John Carroll	33
Brayton	33,35	Ephraim	1	John Ernest	10
Brayton Lee	32	Erma Jean	33	John Hilliard	39
Brenda Gloria	33	Ernest Henry	10	John S	10
Brian Thomas	30	Esoph	2	Joseph	1
C. A.	7	Estelle Vesta	11	Joseph Adolph	10,12
Carol Anne	35	Ethel	33	Joseph Theron	17
Caroline Bailey	13	Ethel Mary	33	Josiah	1
Carroll	33	Ethel S	10	Joshua	2
Carroll Lester	32,33	Etta Jane	38	Jrella	9
Catherine	10	Eva Helen	32	Judah	2
Cecil	10	Eva Rosette	37	Karen Rae	35
Charles	2	Evan Allen	31	Kathy Jo	35
Charles Frank	10	Faith	9	Kathy Sue	31
Charles Gilbert	32	Flora Edderett	16	Kenneth Stuart	35
Charles Lee	35	Galain	3	Laura	9
Charles Lee, Jr	35	Galen	9	Lawrence Bruce	10
Chloe	9,13	Genevieve	10	Leanna Lynn	31
Cindy Sue	33	George	10,30	Leigh Fulton	39
Clyde Whitfield	30	George Louis	10	Leon Zebulon	17
Cyrus	7	Gertrude Amy	10	Leona	10
Daniel	2,3	Gladys Myrtle	39	Leslie	9
Daniel Allen	35	Glenn Leon	39	Leslie Jean	35
David	2	Glenn Matthew	39	Lester John	34
David Lee	31	Grace	2	Levi	2
David Ora	31	Hannah	1,14,16,17,24,31	Lidia	6
Deborah	1,3,38	Hannah Bisbee	3	Lillie Cornelia	17
Delos Fulton	40	Harold Raymond, Jr	35	Linda Kay	31
Diana	2	Harold Ray'd, Sr	35	Lloyd	10
Donald Joel	35	Harriett	32,33,35	Lorenzo	5,7,29
Donna Jean	38	Harry	32	Lorenzo Dow	3
Dorothy Jane	34	Harry Lee	31	Louis	10
Dorothy June	32	Hazel	9	Lydia	1,3,4,5
Dorris	10	Henry Asher	17	Lydia Ann	13
Ebenezer B	3	Henry Sam'l B	9,10	Lydia B	7
Edd	10	Hezekiah	2	Lynn Stone	39
Edgar	10	Huldah	3,4	Mabel	37
Edith May	11	Inez Nora	12	Mabelle	30
Edna	3,9	Ira Lee	32	Mable Irene	12
Edna Ann	32	Irene Hannah	30	Maggie A	9
Edna M	37	Isaac	2	Marg't Appleton	31
Edward	37,40	Isaiah	2,3,7,9	Marg't Harriett	33
Edward Stone	37,38	Iva Jane	10	Margery	9
Eleanor	1	Ivah Oliva	12	Marian	9
Eleanor Grace	31	James	33	Mark	2
Elethea	2	James Douglas	31	Mark Alan	39
Elizabeth	1,18,30			Mark Howard	31
Eliza D	7			Martha	1

KEEN or KEENE	Page	KEEN or KEENE	Page	Kemp,	Page
Martha Ann	37	Sprague 3,4,5,6,7,9		Sarah Jane	38
Martha Eliza	16		13,29,41	Kennedy, Linton	42
Mary	2,6, 9	Sue	33	Sibyl Marg't	42
Mary Ann	17,18	Susan	4,30,32	Kennicott, Arthur	18
Mary Bailey	8,41	Susan Alice	30	Velma Olive	18
Mary Eliza A	9	Susan Ann	36,37	Keyes, Jan Marie	45
Mary Ellen	31	Susie Mae	32	King, Patricia	38
Mary Ethel	35	Susie May	39	Kise, Nelson M	9
Mary Jane	13,24	Susannah	1	Kitson,	
Mary Jayne	9	Suzanne Robina	35	Latherine Ireta	37
Mary Kelby	35	Thirza	3	Koontz, Louis	18
Mary Lou	35	Thomas	31	Kotecki,	
Matt Charles	39	Thomas Leith	35	Lawrence S	41
Matthew	1	Thomas Norman	30	Lynda Jean	41
Maude	10	Thomas Roy	30	Patricia Ann	41
Michelle	39	Thomas William	30	Treasa Louise	41
Minnie M	10	Timothy 4,6,8,29,30		Kurtz, Barbara	25
Minnie Maud	10		32,36,37	Elizabeth	25
Moses	2	Virginia	33		
Nancy	3	Verna	10	L	
Nancy Lee	40	Vidette	39		
Nathaniel	2	Walter	34,35	LaForce, Matilda	32
Nellie	9	Walter Albert	10	LaHayne,	
Nellie Schneider	10	Walter Ernest	33	Bertha Lenora	19
Norman	8	Walter Martin	33	Lambert, Karen	15
Oliver	7,10	Walter Maxwell	34	Langley,	
Oliver Franklin	9	Wesley Albert	33	Sherry Ann	38
Ollie J	10	Wilbur	10	William Brooks	38
Parmelia	7	Will H	10	Wm Brooks, III	38
Patricia Lee	31	William	2	Lansing, Cynthia	35
Pearl Elizabeth	33	William Norman	30	Larsen, David	45
Polly (Mary)	7,11	Winston	10	Lazaga,	
Prince	2	Zebulon 3,4,5,7,13		Berniece Jos	36
Priscilla Bourn	3		14,16,17,21,24	Betty Keene	36
Puril Wright	10	Zebulon, 2nd	7	Diane Carol	36
Ralph	9	Zebulon, 3rd	7	Genevera Waefa	35
Ralph Baker	31	Kelly, Bobby Joe	19	Gregorio	35
Richard Glenn	39	Brenda Sue	19	Harriett G D	36
Robert	2	James L	19	Kelly Ann	36
Robert Arnold	10	Randy Eugene	19	Lenore Evelyn	36
Robina	34,35	Ray Lee	19	Leon Keene	36
Robina Phyllis	35	Kemp, Amy	38	Leon Marfa	35
Roy	10	Anna Etta Amber	38	Leslie Anne	36
Russell	33	Benjamin H	37	Mario Gregory	36
Ruth	2,9	Bennett Lee	37	Marl Alan	36
Ruth Sprague	3	Cynthia	38	Mary Marjorie	36
Sally	7	Edwin Russell	38	Michael David	36
Samuel	2,3	Etta Jane	38	Paul Gregory	36
Samuel Andrew	9	James Ernest	38	Robert David	36
Samuel Bisbee	7,9	Karen	38	Leisure, Joseph	45
Sara Lydia	9	Laura Louise	38	Lemar, Joseph	16
Sarah	1,3,31	Martha Rebecca	38	Lenburg, Dita	33
Sarepta	29	Matthew Lee	38	LeRoy,	
Sherri Ann	40	Patricia Jean	38	Albert Alex'r	36
Simon	2	Richard	38	David Lawrence	36
Snow	2	Robert Arthur	38	Douglas Louis	36

	Page		Page		Page
Perry, Julie Cath'e	21	Pomeroy, Eric John	31	Remer, Vickie Lynn	34
Karen	21	Philip John	31	Retzke, Marilyn	18
Lee Rowan	21	Powell,		Reynhout,	
Manly Myron	23	Caroline Glessman	40	Jacqueline Louise	
Michael	21	Clarence	40		43
Myron	13, 21	Lynn	40	Rice, John Lloyd	43
Nancy Jane	23	Prentiss, John	37	Lloyd Dale	43
Patrick	21	Myron	37	Richard Michael	43
Sara Emily	22			Syeven Dale	43
Sara Phoeve	23	R		Rieger, Cheryl Lynn	33
Sarah Jane	23			Debra Ann	33
Timothy	21	Ransom, Ada	41	Lawrence	33
Walter	13, 21	Anna A	43	Lawrence Carroll	133
Walter Eldon	21	Archie L	42	Perry Jon	33
Watson B	21	Clarence Adelbert	42	Rocky Robert	33
Watson Bishop	21	Charles Roy	43	Rusty Lee	33
William David	23	David Michael	43	Scott Anthony	33
Peters, Susan	39	Earl Robert	44	Vivian David	33
Peterson Janet M	44	Elizabeth Miller	42	Walter Howard	33
Petticrew, Constance	26	Ellery Craig	44	Ritchie, Amy Lorene	40
Phares, Mary Ann	19	Frederick Miller	42	Angela Marie	40
Physher,		Fred'k Miller, Jr	42	Esther StClair	40
Kathleen Annette	34	George Archie	42	Gene	40
Polhamus, Albert	24	Griffen Bud	42, 43	Nicholas	40
Albert Carter	24, 25	James A	43	Timothy Edw.	40
Albert H	26	Lillian Ethel	41	Roberts,	
Albert Harrison	24	Lottie	43	Angeline, Mrs	13
	13	Lucius Sprague	41	Roche, May	44
Alb't Zebulon	24	Mary	44	Roffey, David, Dr	14
Anna Grace	26	May Nellie	42	Heather Lynn	14
Bertha Genevieve	24	Merle Ralph	44	Natalie	14
Carolyn Ann	24	Minnie Lydia	43, 46	Rogers, Timothy	1
Charles Edward	25	Myrtle Jane	42	Rose, Rebecca	1
Donald Harry	25	Robert Eltinge	44	Rotliger, David H	12
Frances Asher	25	Robert Eugene	43	Rousseau, Evelyn	35
Gertrude Eliz.	24	Rosemary Claud'e	44	Rowan, James J	21
Harry Keene	25	Roy Eugene	43	Julia Aldagonda	
Helen Jane	26	Roy Jefferson	43	Courtney	21
James Robert	25	Sara	8, 41	Rowan, Mary Helen	21
John Gordon	26	Thomas	6, 8, 41, 44	Rupert, David Allen	38
John Peter	25	Thomas Jefferson	41	Denise Susanne	38
Kenneth Leonard	24	Thorald Randolph	44	Diane Maxine	38
Kittie Eliza	25	Vivian Florence	44	Donald LeRoy	38
Kitty	29	Zola Marnice	44	Donna Kathleen	38
Laura Bell	24	Rapp, Waltraud	34	Harvey	38
Leland Robert	24	Reif, Lois Irene	39	Russell	
Leslie Vaughn	25	Remer, Drew Kevin	34	Diana Suzanne	14
Lillian May	24	Fordney Jay	34	James W	14
Mary Jane	5, 26	Fred	34	Matilda Jane	24
Mary Lillian	25	Janice Michelle	34	William	24
Richard Albert	24	Jason Edward	34	Ruwersma,	
Rob't Irving	24	Raenean Sue	34	Deborah Dawn	45
Rob't Irving, Jr	24	Rebecca Sue	34	Jacqueline Lynn	45
Russell Harrison	24	Rheinhold	34	Linda Jean	45
Sylvia Louise	25	Rickie Ray	34	Oscar Allen	45
William	24	Ronald Lee	34		
William Gordon	25	Terry Jim	34		

S	Page	Smith, Horace, Mrs	Page	Stephens,	Page
		Jacqueline Marnice	7	Andrew Lee	35
Sage, Joseph III	18		44	Beverly Robina	35
Sammons, Jeane W	14	Janet Lee	39	Brayton	35
Sanders, Betty	46	Kirk Alan	39	Elmer Theodore	35
Santo, Stephen	32	Louise	20	Kim Lester	35
Stephen, Jr	32	Philip	20	Michael John	35
Yvette Marie	32	Thurzee	16	Patsy Ann	35
Schambeau, Curtis	12	Smolt,		Paul Michael	35
Donald	12	Chas Allen, Dr	24	Peggy Sue	35
Schaper,		Sock, Almout	10	Sandra Kay	35
Adolph August	24	Beulah	10	Shirley Lynn	35
Ruth Marie	24	May	10	Wendy Jo	35
Schauer, Jo Ann	12	Murial	10	Steuer, Sandra Jean	19
Schmidt, Florence	10	Myrtle Kauffman	10	Stevens, Beverly	19
Schneider, Nellie	10	Pennock	10	Stott, Lila F	10
Schock, Junneta	24	Philip, Mrs	10	Stover, Carolyn	24
Schultz,		Spagna, Anita Jo	32	Samuel Leshner	24
August Eugene	20	Bonnie Rae	32	Sturge, Sara	21
Billy Joe	20	Calisto	31	Sykes,	
Carl	20	Carol Jean	31	Charlotte Irene	44
Georgia Lynn	20	Dennis Paul	31		
Hattie Jos	20	Erinaldo John	31	T	
John Henry	20	Gerald Leigh	31		
Kay Beth	20	John William	31	Taylor, Emma Leona	31
R	19	Lucy	31	Thies, Arthur Perry	
Roy Gene	20	Matthew Leigh	31		22
Terry Lee	20	Michael Neal	31	Arthur Whitney	22
Tricia Marie	20	Sperr, Edw. John	25	Avis Edith	22
Sewell		Leslie Louise	25	Cynthia	22
Geo Vickerman	36	Sprague, Chloe	4,5	Janet Ellen	22
Grace	36	Ruth	2,3	John C, Jr	23
Harold	36	William	2	John Curtiss	22
Jacqueline Grace	36	Sprout, Hannah	1	Marjorie Emily	22
Philip Leon	36	Staggs		Nancy Carol	22
Thomas Arthur	36	Barbara Jeanne	14	Perry	23
Shacklock, Mr	11	David Randolph	14	Wilbur H, Jr	22
Shappelle, Andrew	9	Diana Lee	14	Wilbur Herman	22
Jané A	9	Harold Wareham	14	Thomas, Abigail	1
Sarah	9	Howard L	15	Bethial	1
Shattuch,		Leslie Robert	15	Brian Lee	34
Eliphalet, Dr.	9	Lou Ellan	14	David Wayne	34
Lydia Ann	9	Batalie Alice	14	Donald Dennis	34
Shatz, Lolabell	43	Richard Leslie	14	Eleanor	1
Sheffield, Mr	7	Richard Leslie, Jr	14	James	1
Sherwood,		Robert Lanny	15	Joseph	1
Eliza Priscilla	41	Steven Barry	14	Lydia	1
Shinnick,		Susan Laurie	14	Michael Matthew	34
Mildred Adele	36	Suzette Irene	14	Thompson, John	33
Sebastian	36	Virginia Anne	14	Margaret	33
Violet Adele	36	Wm Randolph	14	Phyllis	33
Sirdevan, Joanne	21	Staley, Karen Lee	21	Robina P	33
Smith, Arnold E	39	Richard	21	Thorp, Jonathan	7
Barry Reed	39	Russell Walter	21	Tietsort,	
Donald Lee	44	St Angel, Charles	44	David LaVern	41
Edna Lucille	20	Donald Scott	44	Vern L	41
Gene Arnold	39	Steffens, Lucille	10	Tillabaugh, Alfred	13

	Page		Page		Page
Tillabaugh, Ben	13	Wareham,		Wells, Guy B	16
Triphosia	13	Susan Marie	15	Leonard O Hickock	16
Towles, Marjorie	36	William	15	Lester W	16
Robert O	36	Wm Edward Wiley	15	Nellie A H	16
Sophia Kersch	36	Wm Hawthorne	14	Ralph Hickok	16
Treece, David James	26	William Marion	15	West, Judah	2
Robert Charles	25	William Robert	15	Wheeler, Emma	43
Robert Chas., Jr	26	Warmes, Etta	9	Emma L	42
Trinosky,		Hattie	9	White, Cyrus	3
Edward Dale	31	Joannel	9	Whitney, Geneva	22
Holly Lynn	31	Katie	9	Jos. Fradley	22
Kevin Michael	31	Lillie	9	Winifred Rush	22
Terry Lee	31	Mary, Mrs	9	Whitten, Barbara	19
Tulian, Nada	15	Mermes	9	Wierengo, Ruth Ann	42
Tumbleson, Alice	37	Swanson	9	Williams,	
Ernest	37	Warner, Howard	19	Jennie Lydia	13
Turner, John, Capt	3	Warren, Anna	1	John L	13
V		Elizabeth	1	Mary	13
		Richard	1	Wingo,	
		Thomas	1	Claudine Mary	31
Valentine,		Waters,		Winslow, Elinor	1
Heather D-Anne	41	Donald Eugene	45	Thankfull	2
Sally Jean	41	William	45	Winters, Anne	20
VanHorne, Iva Jane	10	Wayne, Alonao, Mrs	9	James David	46
Vaught,		Harry	9	John D, Jr	46
Adeline Daniels	22	Ora	9	Linda Ann	46
Robert	22	Warren	9	Witherel, Desire	2
Velayo, Alfred Allen	36	Webster, Abel	13	Wittenberg,	
Alfredo Morales	36	Ashbel	13	Dianne Ada	25
Avalon	36	Avis	13	Harry	25
Kathleen Linda	36	Hannah Jane	5, 7, 13	Herman	25
Michael Leon	36	Lydia	13	Wolfe, David Edw	45
Richard Terry	36	Marie	39	Dennis Dean	45
Victemta M	36	Weiler, Allen Wayne	34	Donald Ray	45
Vogt, Bonnie Lou	34	Charles	34	Edward George	45
Voight, Ida Louise	35	Genevive Marg't	34	Floyd	45
Voyta, James	14	Harriett Phyllis	34	Heidi Noelle	45
W		Karen Lynn	34	Kenneth Charles	45
		Kimberly Sue	34	Laura Ann	45
		Laurell Jo Ann	34	Linda Kay	45
Wadsworth, Grace	2	Lyle Lee	34	Mark Edward	45
Walter, Sara	13	Michael Lee	34	Robin Joy	45
Wareham, Alice	14, 15	Pamela Jean	34	Woolf, August	12
Clyde Hawthorn	15	Paul Daune	34	Bethel Arlene	12
Daniel Patrick	15	Paula Jane	34	Henry, Mrs	10
David Joseph	15	Robert Charles	34	Henry Frederick	12
Ella Blanche	14	Rob't Chas, Jr	34	Janice Evelyn	12
Grace Lucile	15	Scott Allen	34	Leila	12
Harold	15	Stacy Lee	34	Mable	10
James Hewthorn	15	Terry Lee	34	Wressell,	
Julia	14	Weitzel,		Alfred Nichol	35
Julie Elnora	15	Jacqueline Sue	39	June Margaret	35
Mary Alice	15	Theodore Allen	39	Wright, Jack	19
Mary Elizabeth	15	Theo Allen, Jr	39	Jack Duane	19
Nada Gale	15	Thomas Edward	39	Jill Lorraine	19
Rachel Theresa	15	Wells,			
Stephen	14	Clifford Hickok	16		

APPENDIX

(Received too late for inclusion in the original manuscript)

Concerning the continuation of line A64446, page 10.

A64446 George Lewis Keene, b in British Hollow, near Lancaster, Wis., 6-24-1865, m 2-9-1894 to Rebecca Bernard in Meriden, Iowa. He d 11-13-1940, age 75 years, 4 mo., 16 days at Ward Memorial Hospital, Primghar, Iowa. Buried in Oak Hill Cemetery, Cherokee, Iowa. Five children:

A644461 Lewis Oliver Keene, b 12-7-1894, Cherokee, Iowa, now resident of Huron, S.D.

A644462 Harry Keene, died a few days after birth in 1896.

A644463 George Roy Keene, b 9-1-1898, Cherokee, Iowa, m 7-23-1934 in Ada, Minn. to Lilla G. Haugo, b 4-19-1903 in Worth County, Ia. dau of A. T. and Elizabeth Florentz Haugo. Their son;

A6444631 Tom Joseph Keene, b 2-10-1939 in Phoenix Ariz., m 1-10-1970 to Ngäire Lyn McIvor and their dau, Cynthia Ann, b 12-9-1970.

A644464 Bessie Keene Chambers, b 1900

A644465 Lloyd Bernard Keene, b 9-30-1906

and line A64448, page 10, brother to the above George Lewis.

A64448 John Shappelle Keene, b 4-3-1869, d 10-5-1959, Ia., m Ina May Hardin. Five children:

A644481 Wilbur Keith Keene, b 5-27-1912,, Sutherland, Ia., realtor and salesman, served in Air Force 1942-1946, m 1-18-1945 in New York City to Marjorie Aldrich, b 3-6-1922, Westboro, Mass., Hospital dietitian, served in army in P.I., dau of Francis and M. Olive Lebeau Aldrich. Two children;

A6444811 Donald Francis Keene, b 9-27-1945, Manila, P. Islands, m 4-27-1970 to Pat Gobel

A6444812 Patricia Lynn Keene, b 7-15-1947, Creston, Iowa, m 1-19-1968 to Richard Patenaude

A644482 George Oliver Keene, b 10-6-1910, Sutherland, Iowa. M 2-29-1952 Boone, Ia. to Edith Alice Henningsen, b 1-30-1899 in Atlantic, Ia., dau of Peter and Amalie Henningsen. No children.

A644483 Bob, no record.

A644484 Doris Electa Keene, b 10-13-1914, Sutherland, Ia., m 5-25-1939 in Omaha Nebr., to Hugo Cerretti, b 4-22-1919 in Zookspur, Ia., s of Olinto Cerretti and Maria Piacentini. Three children:

A6444841 Judith Ann Cerretti, b 7-21-1940, Des Moines, Ia., m 9-15-1960 to Richard Harold Miller

A6444842 James Richard Cerretti, b 10-15-1942, Des Moines, Ia. m 6-21-1962 to Lynda Chinn

A6444843 John Durow Cerretti, b 12-7-1949

- A644485 Iva Jane Keene, b 5-23-1916, Sutherland, Ia., m
12-21-1937, Storm Lake, Ia.; to Ralph Everett VanHorne,
b 7-23-1914, Sutherland, Ia., s of Everett and Laura
Joines VanHorn. Four children:
- A6444851 Phillip John, b 8-28-1938, Cherokee, Ia., m 2-5-1959
to Susan Uppman
- A6444852 R. Keith VanHorn, b 3-20-1942, Primghar, Ia., m 5-11-
1968 to Barbara Beckman
- A6444853 Mary Jean Van Horn, b 4-9-1946 in Hartley, Ia.
- A6444854 Thomas Gary Van Horn, b 4-12-1947, Hartlem, Ia.

More About Sprague Keen
(page 7)

*This may certify that Sprague Keen for
and in consideration of the sum agreed
upon between him and the trustees to them
in hand paid is entitled to slip No 5 in the
Baptist Meetinghouse built by the McGrawville
Baptist Society at McGrawville — (NEW YORK)
Given under our hands at Cortlandville this
14th day of Jan^y 1851*

*Nathaniel Boynton
Ira Baker
E W Hicks
Wm Deice*

Trustees



Second Annual Keene reunion held June 15, 1923...see following page for account

KEENE FAMILY HAS REUNION

The second annual Keene reunion was held at Wahob Lake, Friday, June 15, 1923. The heavy rain which fell in the morning did not dampen the spirits of the happy assembly which gathered from Illinois, Indiana, Iowa, Michigan and Ohio.

The first chief event of the day was an old-fashioned picnic dinner. Long tables were placed on one of the numerous shaded hills which surround the lake and spread with an abundant supply of fine eats.

The afternoon was spent in boating, bathing and sports of various kinds. A group picture was taken

followed by a short business session. The old officers were re-elected to serve for the ensuing year:

President, Mr. E. M. Keene.
Vice President, Mrs. C. W. Hall.
Secretary, Mr. Archie Keene.
Treasurer, Mrs. May Galloway.
Historian, W. E. Perry.

The reunion next year will be held the third Saturday in June.

The following were in attendance:

Mr. and Mrs. Edgar Gustafson, Edgar Gustafson, Jr., Lila Gustafson, Dorothea Gustafson, Mrs. May Galloway, Mr. and Mrs. Ed Keene, Glenn Keene, Lynn Keene, Gladys Keene, Archie Keene, Susa May Keen, Edward Keene, Mr. and Mrs. Leigh Keene, Mr. and Mrs. Charlie Hall, Grace Hall, Helen Hall, Robert Hall, Mr. and Mrs. Arthur Crowe, Irene Crowe, Doris Crowe, Robert Crowe, Mrs. M. A. Prentiss, Mr. and Mrs. August Johnson, Mary Johnson, Charles Johnson,

Raymond Johnson, Mrs. Emma Miller, Andrew Collins, Mary Collins, Rev. and Mrs. W. W. Ayer, E. M. Keene, Eva Keene and Arthur D. Keene, all of Valparaiso; Mr. and Mrs. Harry Keene, Margaret Keene, Eleanor Keene, David Keene and Dorothy Keene of Wheeler; Thomas R. Keene, Norman Keene and Andrew Keene of Hobart; Mrs. Hannah Teeple of Union Mills; Adna Deters and Perry Deters of Waterloo, Iowa; Mr. and Mrs. W. E. Perry and Watson Perry of Palos Park, Ill.; Mr. and Mrs. Carl Hinderer, Carl Hinderer, Jr., Mary Hinderer, Carolyn Hinderer, Katherine Hinderer of Gary; Cecile Tucker of Anderson, Ind.; Mrs. Flora R. Hawkins, Mr. and Mrs. W. H. Polhamus, A. Z. Polhamus and Charles Brockus of Fort Wayne; Mr. and Mrs. Clark Hickock and Roy Hickock of Elkhart, Ind., and A. Z. Perry of East Lansing, Mich.

VALPARAISO, IND., NOV. 19, 1921

From time to time there have been occasions when information concerning certain members of the Keene Family Tree has been desired.

This fact, together with an interest manifested by several members to have some unified functioning organization has lead to the election of temporary officers with the hope of a successful Keene Reunion this coming Spring of 1922.

It is our desire to have a program composed of interesting features, which will furnish competition, interest and amusement to all.

We realize the tremendous task that is before us and know that it can only be accomplished with your hearty cooperation. Will you kindly reply immediately, stating your attitude in regard to the matter and also giving any information or suggestions that you feel would be helpful. They will be appreciated.

Yours for a successful reunion,

COMMITTEE:

President, E. M. Keene

Vice President, Mrs. C. W. Hall

✓ Secretary, A. T. Keene

Treasurer, Mrs. May Galloway.

Much pertinent data was obtained from Hezekiah Keen's Note Book. Hezekiah was brother to Samuel, both sons of Josiah, Jr. making them have common ancestry. The Keens recorded here were descended from Samuel.

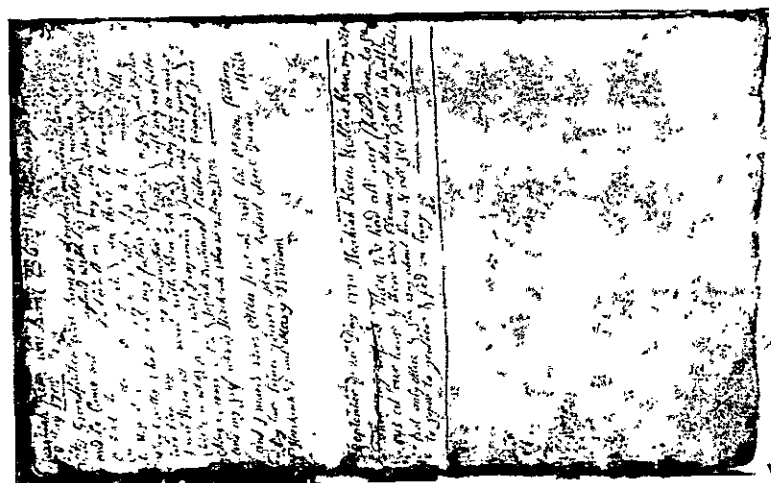
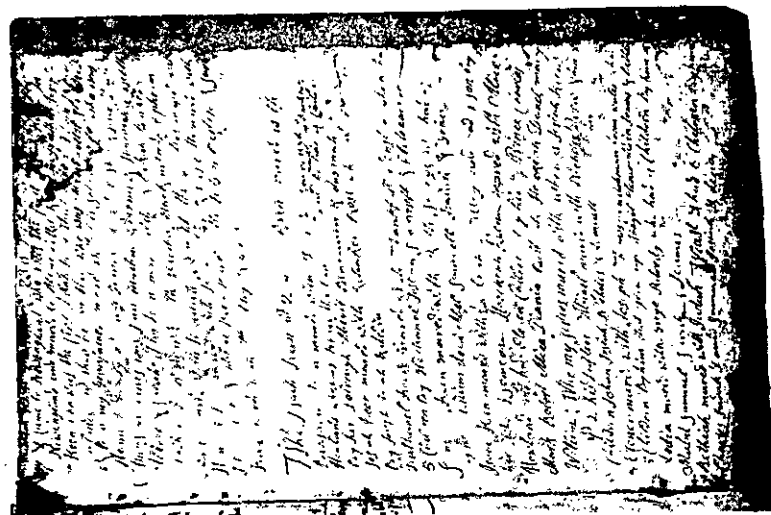

HEZEKIAH KEEN'S ACCOUNT BOOK — PAGES 236 LEFT AND RIGHT

THE MAYFLOWER DESCENDANT

Vol. XXVIII

JANUARY, 1930

No. 1

HEZEKIAH KEEN'S ACCOUNT BOOK WITH FAMILY RECORDS

BY GEORGE ERNEST BOWMAN

IN the illustration facing this page are reproduced two pages of an old account book, now the property of the Massachusetts Society of Mayflower Descendants, but originally owned by Hezekiah Keen, of Duxbury, Mass., who was born in 1702 and died in 1770. The pages face each other, in the original, but it was necessary to photograph them separately, on account of the binding of the book.

These two pages contain the only known evidence that Josiah Keen, of Marshfield and Duxbury, Mass., married Abigail Little, of Marshfield, who was the daughter of Thomas Little (of Plymouth and Marshfield) by his wife Anna Warren, daughter of Richard Warren, the Mayflower Passenger.

I called attention to this old account book in the July, 1906, issue of this magazine. One of Hezekiah Keen's great-great-grandsons, Mr. Abdon W. Keene of Winthrop, Mass., the owner of the book, had loaned it to me, so I could make, for the Massachusetts Society's files, exact copies of the family records entered by various members of the Keen family, beginning with Hezekiah Keen himself and including Mr. Abdon W. Keene.

In 1923 I suggested to Mr. George H. Partridge, of Minneapolis, Minn., then recently elected a member of this society and a descendant of Hezekiah Keen, the importance of ensuring the preservation of this valuable genealogical record by securing it for the Massachusetts Society of Mayflower Descendants, and he agreed to finance its purchase.

2 *Hezekiah Keen's Account Book With Family Records*

As Mr. Abdon W. Keene had retired, and was living at Camden, Me., I made a trip to that town to see him, and after a long correspondence with him the book finally became the property of the Massachusetts Society, in 1925, as a gift from Mr. George H. Partridge.

The book has side covers of a dark hard wood, 13 by 8½ inches, and about three-eighths of an inch thick at the back, and one-fourth of an inch at the front edge.

The back was made of two pieces, each 13 inches tall, 2½ inches wide at the top, and 2½ inches at the bottom. The inner strip is about three eighths of an inch thick, and the outer is seven sixteenths.

The covers are fastened to the back by hand-made iron hinges about 7½ inches long, riveted to the wood.

Inlaid on the back is the monogram "HK", in brass; and "Hezekiah Keen", in brass, was inlaid on the inside of the front cover, at the top.

Originally the book could be locked by a brass clasp and staple, but the padlock was lost long ago.

An old fashioned separate index of twenty-four pages, 12½ by 3½ inches, containing also a few business notes, is laid loosely in the book.

A few leaves have been lost, but there are still 478 pages, 214 of them blank, except for the page numbers.

Numerous entries by Hezekiah Keen testify to the ownership of the book.

On the first page, in a bold hand, he wrote, in red ink:

"Hezekiah Keen of Duxbrough".

At the top of the fifth page we find, written in red ink:

"Hezekiah Keen his Hand Ret By me With the Sprengs of my one fengers & y^e veins of my one Hands In April y^e 12th: 1763"

At the top of the third page from the end of the book we find:

"Hezekiah Keen His Book Ret by me in March y^e 10th 1763 who then Leved in Duxbrough & then was, In his Sixty first year of my age &c

"Hezekiah Keen His Book Ret in March 1763

"This is my Name Ret By me In my one Hous"

On the last page is written:

"Hezekiah Keen in y^e 63 year of my Age & I was Born In August y^e 6 old Stile Day 1702 & In new Stile august y^e 17 1702"

Hezekiah Keen's Account Book With Family Records 3

Literal copies of all family records entered in the book are here printed, the page of the original being indicated in brackets.

[p. 230, left]

Family Record

Married October 8th 1843

Galen Keen Born August 1. 1819

Statira R. Keen " Feb 29. 1824

Children

Abdon W. Keen [Born] April 14, 1845

Annie L. Keen " March 16, 1847

Noah A. Keen " June 24, 1849

Mary A. Keen " July 20, 1851

Ansel Keen " Feb 14, 1853

Lillie U. Keen " October 18, 1857

Sidney B. Keen " Jan 10, 1861

[p. 232, left]

"I Moved into the Town of Appleton the 3^d day of February 1829 Moved from Bremen and I brought my Wife and Five Children with me

Howland Keen died July 14th 1876

Fanny Keen died February 20th 1876

Mary K. Sprague died March 24th 1851

Eliza K. Tyler died July 22 1870

Reuben Keen died May 22, 1889

Asa H. Keen died in California December 3^d 1891.

Galen Keen died in Appleton March 22, 1896

[p. 232, right]

Howland Keen his book wrote in the yeare of our lord 1815 July 9

And was borned in the year 1792 May 3 day

was married in April 20 1815

Fanny Keen was borned in 1789 the 10 Day of December

Reuben Keen was borned 1815 the 6 day of August

Mary Keen was borned 1817 the 20 day of March

Galon Keen was borned 1819 the 1 day of August

Eliza Keen was borned 1822 the 17 day of July

Asa Howland Keen was borned 1826 the 14th of March

[p. 234, left*]

"Prince Keen was Born in february y^e 20th : 1730 In y^e 7 Day of y^e weak a Lettel Before Deay

"Charles Keen was Born Jenuary y^e 25th 1732 In y^e 5 Day of the week a Lettel Before Day

* The births on this page are all in the hand of Hezekiah Keen, the father of the children. — Editor.

4 Hezekiah Keen's Account Book With Family Records

"Mark Keen was Born march 13th 1735 In y^e 5 Day of the weak about y^e Braken of y^e Day *And Departed January the 7 year 1807**

"Robart Keen was Born Desember y^e 10th 1736 In y^e 6 Day of the weak about 11 of the Clok Before noon

"Alice Keen was Born June y^e 4th 1739 In the 2 Day of the weak about 1 of the Clok after noon *And Departed this Life october 3 AD 1771**

"Diana Keen was Born August 31th 1741 In y^e 2 Day of y^e weak about 11 a Clok Before noon *And Departed this Life March 7th 1773**

"Bethiah Keen was Born Desember y^e 14th 1743 In y^e 4 Day of the weak a Lettel Befor Day *And Deceased may The 19th Ad 1781 in The 7th day of the week**

"Hezekiah Keen was Born September y^e 25th 1746 In y^e 5 Day of the weak about Braking y^e Brak of Day *And Deceased December the 8 year 1809**

"Daniel Keen was Born Desember y^e 30th 1748 In y^e 6 Day of y^e weak a Lettel Before Day *And departed this life July 23^d 1827 at 10 O'clock**

"Mary Keen was Born in february y^e 27th 1750 In y^e 4 Day of y^e weak y^e Son one our hie at night

"Willim Keen was Born in may y^e 8th 1753 new Stile But In old Stile April y^e 27th 1753 on y^e 3 Day of y^e Weak the Son about two ouers hie in y^e morning *And departed this life July 16th 1821**

[p. 234, right]

Daniel Keen born December 30, 1748

Lucy Freeman Wife of Daniel Keen born June 23, 1765

Married July 21, 1784

Children

Abdon Keen born June 13, 1785

Mark Keen " February 2, 1787

Katharine T. Keen " January 6, 1789

Howland Keen " May 3, 1792

Deaths

Daniel Keen died July 23. 1827

Lucy Keen " Dec 2. 1853

Abdon Keen lost at sea Nov 16. 1831

Mark Keen died Sept 28. 1845

Katharine T. Davis April 28. 1877

Howland Keen July 14. 1876

This is a record of my grandfathers family made October 25, 1877
Galen Keen

* The words in italics are in a different hand and ink.

Hezekiah Keen's Account Book With Family Records

5

[p. 235, left*]

"Hezekiah Keen was Born in August y^e 6 Day 1702 which was then Caled the old Stile & in y^e new is now the 17 Day of August new Stile But in y^e Same year 1702

"Alice Keen Who is the wife of Hezekiah Keen was Born In october y^e 30th in y^e year 1709 old Stile & In the new Stile November y^e 12 1709 *And Departed this life October 13th 1785!*"

"Hezekiah Keen Deceased Dcember y^e 27 Day one Thousen Seaven hunderd and Seaventy in the Sixtey ninth yeare of his age"

"Bristol January the 7 yr 1807 Mark Keen Deceased"

"Bethiah Keen Deceased May The 19th Day 1781 in The 7th day of The week The Sun About Two Ours hie at Night Who Deceased att Bristol in The County of Lincoln att Broad Bay"

"Bristol December the 8 1809 Hezekiah Keen Deceased"

[p. 236, left]

"Hezekiah Keen was Born in Duxbrough in August y^e 6 Day 1702

"My Grandfather was Born In London on Lonon Bredg and he Came out of England with his father & mother & left In London two Brothers Behind them & my grat grandfather & grat grandmother Came to Boston In New england & from thence to Hengham & from there to Meshfeld and there my Grandfather Josiah Keen mared with Abigil Lettel who he had my father Josiah Keen By & one Dafter Who Died young and my granmother Dyed allso & Left only my father Josiah Keen who mared with Ledia Baker & they had Eleven children whos Nams was Benjamin & Josiah who Died young & Abigil Elener Ledia & Josiah Nathanel Bethiah Samuel Isaac and my Self who is Hezekiah who was Born 1702

"and I mared with Alice Howland and had Eleven Children By her Prince Charles Mark Robort Alice Diana Bethiah Hezekiah Danel Mary William"

"September y^e 26 Day 1770 Hezekiah Keen & Alice Keen my wife Then we had all our Children to Se us at our house & there was Eleven of them all in health Bot only Alice & She was about hous & all Set Down at y^e table to Soper to geather & fed on hony"

[p. 236, right]

"Hezekiah Keens Grandfather who was Born In England & Came to New England who was the first Josiah Keen In New england and mared to Abegil Lettel & had my father Josiah Keen who

* The first two entries are in the hand of Hezekiah Keen — except, of course, the death of his wife, who survived him fifteen years.

† Bristol, Maine.

6. Hezekiah Keen's Account Book With Family Records

was the first Josiah Keen that Ever was Born In New England and then his mother who was Abigail Lettel She Died & then my grandfather mared with his Sekent wife who was Hannah Dengley who my Grandfather had 3 Sons & four Dafters

"the Sons nams was John Mathew Ephrim & Hannah Elesebeth Abigil & Sarah

"John Keen mared with Rebakah Barker

"Mathew Keen mared with Martha Mackfarland

"Ephrim Keen mared with Hannah Sprought

"the Dafters mared with

"Hannah Keen mared with Isaac oldom

"& Elesebeth mared with John Beshep

"& Abigil Keen mared with Hotsen Beshep

"& Sarah Keen mared with Temothy Rogers"

"Who Josiah Keen y^e 2 his Children mared with

"Benjamin Keen mared with the wedo Debrough Howland who was Prince Howlands wedo (hir maden name was Barker*) and he had 4 Children By her Debrough Abigil Benjamin & Lusanah

"Josiah Keen mared with Rebaker Rose who had 3 Children By Joseph Josiah & Ledia

"Nathanel Keen mared with Thankfull Wenslow who he had 5 Children By Nathanel Joshua Sno Aseph & Elethea

"Samuel Keen mared with Ruth Sprage who had 5 Childr[en] By hir willim Levi Abel Samuall Isaiah & Grace

"Isaac Keen mared with Debrah Dwelley and had 1 Son By hir who is Semeon

"Hezekiah Keen mared with Alice Howland and had Eleven Children By hir Prince Charles Mark Robort Alice Diania Bethiah Hezekiah Danel mary Willim:

"Who my Sesters mared with who was Josiah Keens y^e 2 his Dafters

"Abigil mared with Nicheles Drew & had 4 Children Joshua Josiah Necheles & Lemuell

"Elener mared with Joseph Thomos a welchman from wales & had 5 Children By him that grew up Abigil Elener Ledia Jeams & Bethiah

"Ledia mared with Gorge Patredg who had 4 Children By him Mabel Samuel Sarah & Jeames

"Bethiah mared with Judah Weast & had 6 Children By him Charles Judah David Samuall Josiah & Ledia"

* The words here put in parentheses were interlined, in the same hand and ink, in the original record.

Eastham and Orleans, Mass., Vital Records

7

EASTHAM AND ORLEANS, MASS., VITAL RECORDS

TRANSCRIBED BY GEORGE ERNEST BOWMAN

(Continued from Vol. XXVII, p. 188)

20* Then Entred the Intention of marriage Between asa mayo and hannah Couell Both of Eastham

27 Then Entred the Intention of marriage Between Solomon Pepper juner and Abiel hopkins Both of Eastham

Then Entred the Intention of marriage Between Elnathan higgins and [†] Sparrow Both of Eastham

Decbr 18 = 1762 Then Entred the Intention of marriage Between Isaac young and Priscilla hopkins Both of Eastham

January 1 : 1763 then Entred the Intention of marriage Between Joseph young jr of Eastham and affier hopkins of Truro

January 1 : 1763 then Entred the Intention of marriage Between Lemuel mayo and mary mayo Both of Eastham

[p. 179] January 1 : 1763 then Entred the Intention of marriage Between Andrew Walker and Dorcas Paine Both of Eastham

22 Then Entred the Intention of marraige Between Benj^m Knowles and Mary Brown Both of Eastham

29 Then Entred the Intention of marriage Between Nathan Higgins and Jerusha mayo Both of Eastham and was published by me Edw^d Knowles Town Clerk

February 19 Then Entred the Intention of marriage Between Joshue maker and thankful Doane Both of Eastham and was published by me Edward Knowles Town Cr

March 18 then Entred the Intention of John Smith of Chatham and Lydia Snow of Eastham and was published by me Edward Knowles Town Cr

april 22 1763 Then Entred the Intention of Robert Stutson now Resedend in Eastham and Lydia Rich of truro and was published as the law Directs

april 22 1763 then Entred the Intention of marriage between Cyprian† hinkely and mehetable Sweet Both of Eastham and was published

may 14 1763 Then Entred the Intention of Marriage Between Nehemiah Basset and Dorcas Cole Both of Eastham and was published

14 Then Entred the Intention of marriage Between Jabez Groas of Eastham and Dorothy allless of provincetown and was published

* This was 20 November, 1762.—Editor.

† Space was left for the given name.

† "Zephaniah" was crossed out and "Cyprian" interlined, in the same hand and ink.

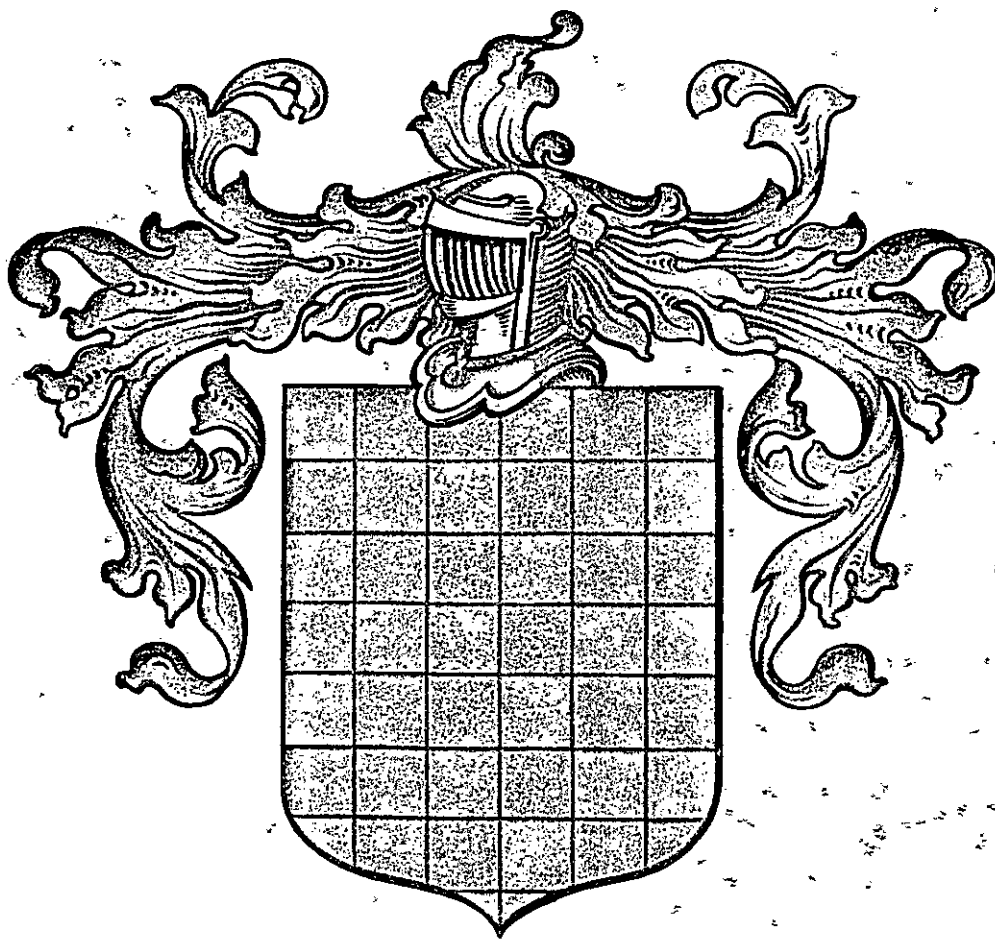

Warren

Arms-Chequy Or and Azure
(Or-gold; Azure-blue)

The
WARREN FAMILY

(see page 1)

In interest and antiquity the history of the Warren family is exceeded by that of no other in England. The surname Warren is of Norman-French origin, and is derived from Garenne, or Gareme, a small river in the old county of Calilas, or Caux, in Normandy, which gave its name to the neighboring commune. There is at present a village called Garenne in the same district, and it is here that the origin of the family has been fixed by historians. The ancient Baronial seat of the DeWarrenes stood on the west side of the river Garenne, and as late as the year 1832 some of the ruins were standing. The surname has assumed different forms from time to time--Garcyn, Warreyn Waryn, Warin, Waring, Warynge, Waryng and Warren. It first appears in England with William de Warrene, a Norman nobleman, who came to England with William the Conqueror, and was related to him both by marriage and common ancestry. An ancient genealogy of the family traces the lineage of this William de Warrene back to the year 900 A.D., when his Scandinavian ancestors are said to have settled in Normandy. The Scandinavian origin of the Norman family is conceded by eminent genealogists, and the following pedigree with slight variations, is accepted by authorities on the Warren history.

- I The Progenitor, a Danish knight, was among those who succeeded in obtaining a footing in Normandy, and became allied through marriage with some of the foremost families of the noble lineage of Europe.
- II Herfastus, son of the progenitor
- III A daughter, married Walter de Saint Martin
- IV William de Warren, Earl of Warren in Normandy, married a daughter of Ralph de Torta.
- V William de Warren, son of William de Warren, married Gundred, daughter of William the Conqueror, and became the first Earl of Warren and Surrey in England
- VI William de Warren, second Earl of Warren and Surrey, married Isabel of the fifth Earl of Vermandois, in France.
- VII Reginald Warre, son of William de Warren, married Adelia de Mowbray, daughter of Roger de Mowbray.
- VIII William Warren only son of Reginald Warren, married Isabel de Hayden, daughter of Sir William de Hayden, Knight.
- IX Sir John Warren, only son and heir, married Alice de Townsend, daughter of Roger de Townsend, Esquire.
- X John Warren, son and Heir, married Joan de Port, dau. of Sir Hugh de Port, Knight.
- XI Sir Edward Warren married Maud de Skeyron daughter of Richard de Skeyron (Skegeton)
- XII Sir Edward Warren married Cicely de Eaton, daughter of Nicholas de Eaton, Knight.
- XIII Sir John Warren, only son, married Agnes de Wynnington, daughter of Richard de Wynnington, Knight.

- XIV Sir Lawrence Warren, only son and heir, married Margery Bulkely, daughter of Hugh Bulkely, Esquire, of Ware, in Shropshire, ancestor of the Bulkelys of New England.
 - XV John Warren, eldest son, married Isabel Stanley, dau. of Sir John Stanley, Knight.
 - XVI Sir Lawrence Warren married Isabel Legh, daughter of Sir Robert Legh, Knight.
 - XVII William Warren, seated at Caunton, in Nottinghamshire, married Anne. He died in May 1496.
 - XVIII John Warren married Elizabeth, and died in 1525.
 - XIX John Warren, of Hedbury, in parish of Ashburton, Devonshire.
 - XX Christopher Warren, of Hedbury.
 - XXI William Warren, of Hedbury, married Anne Mable, dau. of Thomas Mable, of Calstocke, in Cornwall: she married (2nd) William Culling, of Woodland, in Devonshire.
 - XXII Christopher Warren, of Hedbury, only son and heir, married Alice Webb, daughter of Thomas Webb, of Sidenham, in Devonshire.
- (Ref; Thomas Warren: "History and Genealogy of the Warren Family," John Collins: "The Warren Genealogy," from research done in England. Samuel Putnam Avery: "The Warren, Little, Lothrop, Etc. Pedigrees."

The Family in America

1. Richard Warren, son of Christopher and Alice (Webb) Warren, came to the American Colonies in the historic "Mayflower" Company, which founded Plymouth, Mass., in 1620, although he was not of the Leyden company. The register at the end of Gov. Bradford's folio manuscript gives him the honorable prefix of "Mr.." He was mentioned by a contemporary as "grave Richard Warren, a man of integrity, justice and uprightness, of piety and serious religion," and also "as a useful instrument during the short time he lived, bearing a deep share in the difficulties and troubles of the plantation." He received land grants in common with his associates, and one of these grants was at Warren's Cove. He was one of the influential members of the company, and as such was selected with nine others to cruise along the coast from Cape Cod Harbor in a shallop for the purpose of deciding a place of settlement. His death occurred at Plymouth in 1628. His wife, Elizabeth, whom he married in England, followed him to America in the ship "Ann," in 1622, bringing with her their five daughters. She died at Plymouth 10-2-1673, aged about ninety years. Their children:- Mary, died after 1676, married in 1628 Robert Bartlett; Ann b abt 1612, married 4-19-1633 Thomas Little & lived in Marshfield; Sarah married 3-28-1634 John Cooke who was the last survivor of the Mayflower; Elizabeth, died 3-4-1670, married abt 1635 Richard Church; Abigail, d after 1685, married 11-8-1629 Anthony Snow; Nathaniel, b 1624/5; Joseph, b ere 3-22-1627, d 5-4-1689, m Priscilla Faunce, daughter of John Faunce in 1651/2.

Ref: Richard Warren of the Mayflower, pp 4,5,6,8,9,10,12. and New Eng. Hist. & Gen. Reg., Vol. LV, p 7.

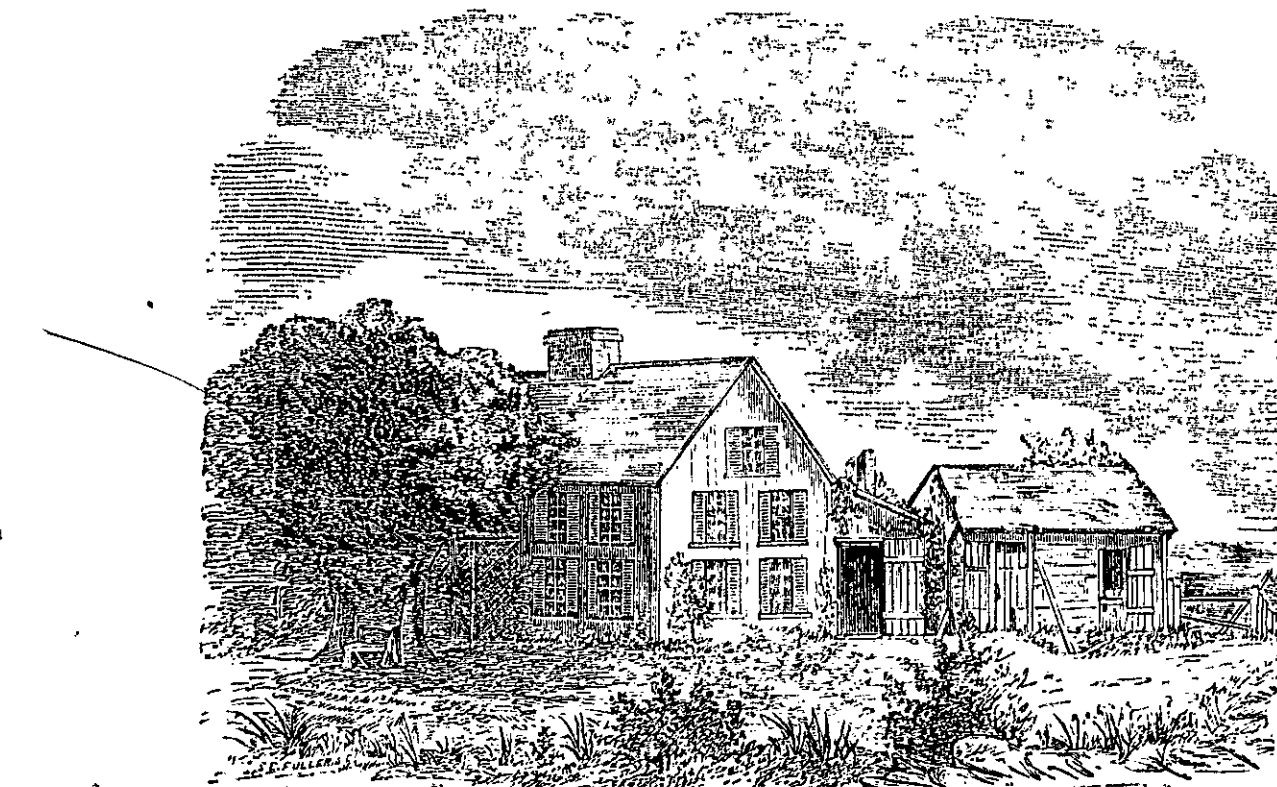

THE KENNEL WINSLOW HOUSE, MARSHFIELD, MASS. [See p. 71-2.]



— WINSLOW. —

The motto: Decoptus Florio, found on some ancient Coats of Arms, has in modern times been written Decaptus Floreo, and, with some, the old form gives way to Decarptus Floreo—all having as a central idea—"Truth crushed to earth shall rise again."

Arms: Argent on a bend gules, eight lozenges conjoined or.

Crest: A stump of tree with branches proper encircles with a strap and buckle.

Winslow..place name, meaning Wine's Hill or Burial Mound, earlier form was Wyncelow.

(Argent-silver; gules-red; or-gold)

done

Winslow Family

Showing the ancestry of Lydia Baker, wife of Josiah Keene, Jr.
She was born 2-18-1659/60, daughter of Samuel and Elinor
(Winslow) Baker, granddaughter of Kenhelm Winslow.

Lineage in England

William Wyncelow, lived in 1391, his son
William Wyncelow, Esq., son
Thomas Wyncelow, of Burton, County Essex. whose son
William Wyncelow, was the father of
Kenelem Winslow, of Lempsey, England, died 1609 in the
parish of St. Andrew, Worcester, England. He married
Catherine. His estates were "Clerkenleap" and "Newport's
Place. His will was dated 4-14-1607, was proved Nov. 9 of
same year and may still be seen in Worcester. His son
Edward Winslow of Kempsey and Droitwich, in Co. Worcester,
England was born 10-17-1560 at the parish of St. Andrew,
Worcester Co., and died before 1631. He probably married 1st
Eleanor Pelham of Droitwich, married 2nd at St. Bride's
Church, London 11-4-1594 Magdalene Ollyver. The records
of this family may be found in the Parish Register of St.
Peters, Droitwich. Children of Edward:
a- Richard Winslow, 1585-1659, m about 1605 Alice Hay, daughter
of Edward Hurdman. Res. Draycoat in Parish of Kempsey.
b- Edward Winslow, Governor of Plymouth Colony 1595-1655
married 1st at Leyden, 5-16-1648 Elizabeth Barker, m 2nd
5-12-1621 Susanna (Fuller) White. He came to America in the
Mayflower. Third signer of the Mayflower compact.
c- John Winslow 1597-1674, Boston, Mass. m 10-12-1624 Mary,
daughter of James and Susanna Chilton. She d 1679 in Boston.
d- Eleanor Winslow b 4-22-1598, Droitwich. Remained in Eng.
e- KENELM WINSLOW, b 4-29-1599, d 9-13-1672 Salem; m June
1634 Ellen (Adams) widow of John, 1598-1681 Res. Marsh-
field, Mass.
f- Gilbert Winslow, 10-26-1600. Came to New England with
brother Edward in 1620 Returned to England
g- Elizabeth, 1601-1604. St. Peter's Church
h- Magdalene. b 12-26-1604. Remained in England
i- One other child.

Kenelm Winslow

Kenelm Winslow, b 4-29-1599, d 9-13-1672, brother of Gov.
Edward Winslow; from England to Plymouth in 1629, admitted
freeman in 1632; surveyor town of Plymouth; original pro-
prietor of Assonet (Freetown), 1659; representative to
General Court, 1642 engaged in settlement of Yarmouth and
other towns; member of Marshfield military company; married
June 1634 Ellen Adams widow of John Adams; born 1598 and
bur. 12-5-1681. Res. Marshfield, Mass. Their children were:
a- Kenelm, b abt 1635; d 11-11-1715; m Mercy Worden m 2nd
Damaris.

Kenelm Winslow continued

- b- Eleanor or Ellen, b abt 1637; d 8-27-1676, m Samuel Baker of Marshfield 12-29-1656
- c- Nathaniel Winslow, b abt 1639; d 12-1-1719, m Faith Miller
- d- Job Winslow, b abt 1641; d 7-14-1720; m Ruth

Children of Ellen or Eleanor and Samuel Baker

- ✓1- Kenelm, b 3-23-1657, m Sarah Bradford
- ✓2- Lydia, b 2-18-1659, married Josiah Keen, Jr.
- ✓3- Elizabeth, b 3-18-1661
- ✓4- Alice, b 5-19-1663
- ✓5- Eleanor, b 1665
- ✓6- Mary, b 5-9-1667
- 7- Two more.

See page 1

Ref:-

Immigrants To America before 1750, page 132

The Compendium of American Genealogy..Virkus, page 74

Winslow Memorial, Volume I, pages 73-79.



"He beareth party per fess, Ermine and Argent in Chief, a Lyon passant, Gules. By the name Sprague, granted to Sir Hugh Sprague, Esq., then living in Gloucestershire, England, in the year 1580, by Sir Wm. C Clarencieux and from said grant descends to the name and family of Sprague."

The above is an exact copy of the very ancient writing on a card attached to the Coat of Arms. (Argent-silver; Gules-red)

Francis Sprague
(to America on the Ship "Anne" in 1623)

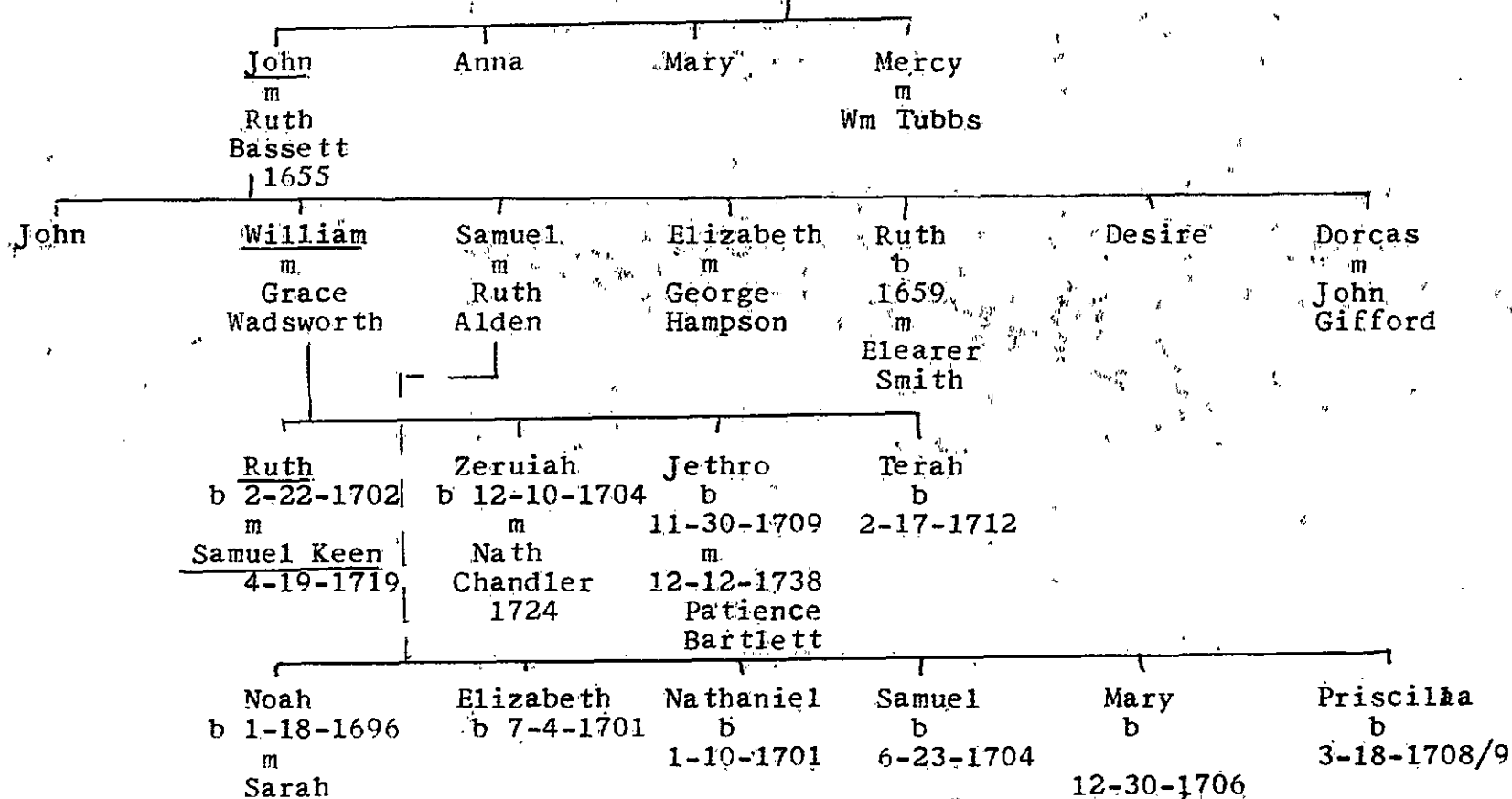

The Sprague Family

Francis Sprague arrived in Plymouth, Mass. in 1623, with his wife Lydia and daughters on the good ship "Anne" a ship commanded by Wm. Pierce and the same one in which the wife and five daughters of Richard Warren came. In 1637 he was admitted Freeman of the Colony, he owned considerable property and was licensed to sell spirituous liquors, was an Inn Holder as late as 1666. Mr. Sprague did not adhere strictly to the civic code of the Puritan fathers and was several time brought before the Court. His independence did not fully meet with the principles of the Puritans. He must have been a person of worth and great respectability. His children were: Ann and Mary (one of whom married Robert Lawrence) Mercy, m 11-9-1637 William Tubbs, Dorcas, m 10-26-1659 Ralph Earle, and John.

John Sprague, married in 1655 Ruth Basset, dau of William and Elizabeth (Tilden) Basset. They resided for a time in Marshfield, their dau Ruth was born there. He was slain in Pierce's fierce fight at Pawtucket in Phillip's War, 3-26-1676. His widow afterward married a Mr. Thomas. They had seven children: John, b abt 1656; William; Ruth, b 2-12-1659, m 8-12-1680 Elizer Smith of Dartmouth; Eliza, m George Lampson; Desire, b abt 1665, m 11-24-1696 John Gifford of Sandwich, Mass.; Samuel b abt 1670, m Ruth Alden and Dorcas, m 1-10-1710 Joseph Hatch of Falmouth.

William Sprague, married Grace Wadsworth, dau of Dea. John, s (of Christopher) and Abigail (Wait) He was chosen "Surveyor of Highways" 3-17-1708. He was drowned 11-25-1712 by the upsetting of a whale boat. Their children: Jethro, Terah, Ruth and Zerviah.

Ruth Sprague daughter of William and Grace was born 2-22-1701, married 4-18-1719 to Samuel Keen

See Samuel Keen Family Account # 1119.

Ref:

Sprague Families in America, by Warren Vincent Sprague, M.D.

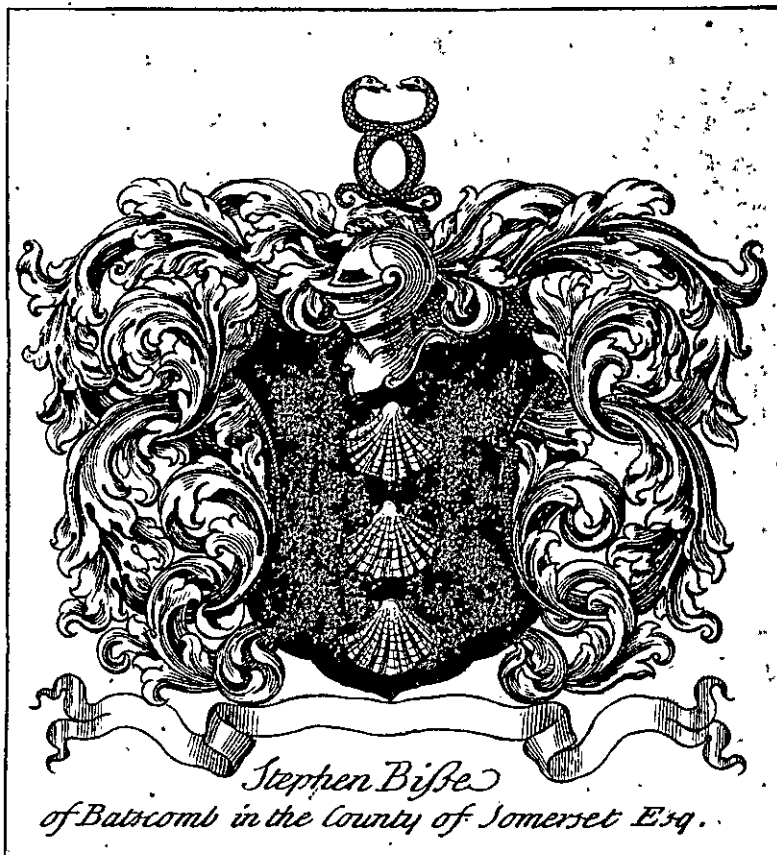

BISBEE FAMILY RECORDS
(Ancestry of Ruth Bisbee Keen)

(Various methods of writing this name are found in the old records: Besbedge, Besbidge, Besbeech, Beesbeech, Besbitch, Bisbe, Besbey, Bisby and Bisbee.)

JOHN BESEECH (Bisbee)

John Beseech was the father of the original immigrant to New England, Thomas Bisbee. He lived and was buried in Biddenden, County Kent, England; buried Feb. 26, 1609, he married Mrs. Dorothy (Austin) Foster, daughter of Mary Austin, widow of Thomas Foster, Oct. 31, 1586/7. She was buried in Biddenden Jan. 1, 1619. Their children were:

John, Jr. baptised in All Saints Church, Oct. 8, 1587
Thomas, baptised in All Saints Church, Mar. 3, 1589
Sarah, baptised in All Saints Church, Aug. 13, 1592

"Will of John Besbeech"

of Biddenden in the County of Kent, Yeoman, June 28th, 7, James. To be buried in the Parish Churchyard of Biddenden.

To my wife, Dorothy, a cow, half my corn, all my leases and a bedstead which standeth in the house where Richard Foster, her son, now dwelleth.

To Richard Foster and Patience, his wife, Thomas Foster and Elizabeth, his wife and Thomas Stocke and his wife, to each a gold ring, of value 10s.

To young John Beale, my godschild, 20s.

The residue of my goods and chattels, unbequeathed, to my two sons, John Besbich and Thomas Besbeech, and them I make my executors.

My will Regarding My Lands

To my wife, Dorothy, for her dowry, 20 pounds a year out of my lands, but if she marry again, only 14 pounds.

Thomas Besbedge

Thomas Besbedge, the common ancestor of the New England Family of Bisbee, was the son of John and Dorothy (Austin, Foster) Besbeech. He was born in Biddenden, County Kent, England, was baptised, All Saints Church, Mar. 3, 1589/90; died in Sudbury, Mass. Mar. 9, 1673/4; married in Biddenden to Anne Baseden, who died in Frittenden, County Kent, England, Apr. 21, 1634. In 1635 he sailed to New England on the ship "Hercules". He had obtained a certificate of conformity as required by law in order to emigrate. He took with him his two daughters and seven servants. He apparently was a man of some wealth and position in the old country, and a man of influence in Plymouth Colony. He became a member of Lothrop's Church, the first gathered at

Scituate, and was chosen one of its first deacons. (Elder Nathaniel Tilden, ruling elder of this church, had also come on the "Hercules.") He remained in Scituate but a short time, for in 1638 he bought a house of Wm. Palmer in Duxbury and moved there. In 1643 he was chosen Representative from Duxbury to the General Court. He was one of the grantees of Seipicon, (now Rochester) but the grant was not accepted and Mr. Bisbee subsequently moved to Marshfield, where his name appears on a petition to the General Court. He afterwards moved to Sudbury, where he lived several years before his death. His will, dated Nov. 25, 1672, bequeaths all his houses and lands to Hedcorn and Frittenden, Old England, to his grandson, Thomas Brown, and makes two other grandsons, William and Edward Brown, executors. His children:

Elisha

Sarah, born Frittenden, 1-6-1621

Mary

Elizabeth, born Frittenden in 1622

Alice, baptised, Frittenden, 6-29-1624

Elisha Bisbee, no record of birth, probably son of Anne Baseden B., died in Duxbury, Mass., 11-12-1695, married Joanna. In 1644 he kept a ferry in Scituate, where Union Bridge now stands. His house stood near the bridge, on the west side of the river and on the south side of the road. His house was a tavern. Their children:

Hopestill, born 9-7-1645, (Bapt.) m Sarah, no children

John, bapt. 12-21-1645, married Joanna Brooks

Mary, bapt. 9-10-1648, married Jacob Beals Bacon.

Elisha, bapt. 10-29-1654; m 1st Sarah King, 2nd Mary/

Hannah, bapt. 12-7-1656, m Thomas Brooks

Martha, bapt. 4-27-1651, m Jonathan Turner, 1677

John Bisbee, bapt. Second Church, Scituate, Mass. 12-21-1647; died at Pembroke, Mass. 9-4-1726; married in Marshfield, Mass. 9-13-1687 to Joanna Brooks, dau of William Brooks, she was born in 1659, died 8-17-1726. Their children:

Martha, baptized 10-21-1688

John, Jr. born 9-15-1690, m Mary Oldham

Elijah, born 1-29-1691/2, m Eleanor Pierce

Mary, born 3-28-1693

Moses, born 10-20-1695, m Mary Reed, 7-30-1716

Elisha, born 6-3-1699, m Patience Soanes

Aaron, born April 1700, married Abigail

Hopestill, born 4-16-1702, m Hannah Churchill, Plymton

John Bisbee, Jr., born 9-15-1690, died in Pembroke, Mass., 8-2-1773, married Mary Oldham, of Marshfield, 1-31-1710/11. Their children:

John 3rd, b Pembroke, 11-7-1714

Jonah, b Pembroke, 3-14-1716/17

Gideon, b Pembroke, 5-23-1719

Elizabeth, b Pembroke, 4-14-1720

Mary, b Pembroke, 2-6-1727

Married 2nd Abiah Bonney, dau of James & Desire Bonney, 9-6-1733, who was born 5-4-1702 or 1712 Their children:

Abner, born Pembroke, Mass., 7-31-1734
Mercy, born Pembroke, Mass. 10-28-1736
Elizabeth " Pembroke, Mass., 9-20-1741
Sarah, born, Pembroke, Mass. 3-9-1744/45
John 3rd, " Pembroke, Mass. 3-23-1749

Jonah Bisbee, son of John Jr. & Mary Oldham Bisbee, born 3-14-1716/17 in Pembroke,, died 2-12-1800, married in Pembroke, 8-24-1738 to Ruth Bryant, dau of Stephen and Bathsheba (Briggs) Bryant, born 5-15-1714 died 4-23-1777. Their children:

Ruth, born Pembroke, Mass., 4-25-1739
Sarah, " Pembroke, Mass., 3-16-1740
Hannah, " Pembroke, Mass., 4-7-1742
Jonah, Jr. Pembroke, Mass., 5-22-1744
Gamaliel, Bapt., Pembroke, 10-3-1749
Eleazar, born, Pembroke. 9-8-1754

Ruth Bisbee, daughter of Jonah and Ruth (Bryant) Bisbee.
born 4-25-1739 in Pembroke, died 1783, married Isaiah Keen.
They had eight children. See Chart # A6

Ref: Thomas Bedbedge, Scituate, Mass., 1634, by Wm. B. Lapham, M.D., with corrections by W. W. Bryant. and the Genealogy of the Bisbee Family of Scituate, Duxbury, Sudbury, Mass., by Frank J. Bisbee, 1956.



Webster

Arms .Argent, a fess gules between three
cross-crosslets, fitchee azure
(Argent-silver; gules-red; azure-blue)

Crest.The sun rising out of the sea proper

Motto.Emergo

Webster Family

(Showing the lineage from Gov. John Webster to Hannah Webster)

Webster, as a surname is derived from the Anglo-Saxon webbestre, meaning a female weaver, thus is of occupational origin. John Webster was the progenitor of Noah Webster, the lexicographer, who claimed, in part that the Websters settled in Yorkshire at an early period, held the manor of Lockington, Yorkshire in the time of Richard II(1389-99). The family was founded by John Webster, of Bolver. One of his descendants, also named John Webster received large grants of land from Henry VI upon the dissolution of the monasteries (1509-47). From him is descended in the third generation the John Webster who came to New England from England about 1630.

John had married Agnes Smith in England November 7, 1609 and she came with him to Massachusetts around 1630. He removed to Hartford, Conn. and in 1636 was listed as one of the original proprietors. He was one of ten out of 153 original settlers accorded the honor of being addressed as "Mr." He held many high governmental offices and as Governor of the Colony in 1656.

His will recorded in Northhampton, Mass., mentioned his wife Agnes; sons Matthew, William, Thomas, Robert; daughters Marsh, Markham and Mary. His wife survived him by six years.

Robert Webster, his son also held many public offices in Middletown, Conn. Served in the War of 1675. He married in 1652 Susannah Treat, said to have been the daughter of Richard and Alice (Gaylord) Treat who were married in England, April 27, 1615. She died in 1705. In her will the children are named as; John, Sarah, Jonathan Susannah, Samuel, Robert, Joseph, Benjamin, William, Mary and Elizabeth, the first four were born in Middletown, the rest in Hartford.

From Jonathan the line follows thru Jonathan, Jonathan, the miller Ashbel, Ashbel to the father of Hannah, another Ashbel. This Ashbel, a farmer, was born Feb. 15, 1783, died at the home of his parents March 7, 1823. He married 1st at DeRuyter, Madison Co., N.Y., Nov. 2, 1804, Lois Page who died there June 17, 1807. He married 2nd Avis Burton who was born Sept. 15, 1791. She died April 9, 1820 in Susquehanna Co., Pa. Children by first wife, Justin Page, b 9-18-1805. By second marriage: Jerus Lamphere b 3-16-1809, Eliza Lucretia, b 4-25-1811, Mercy b 3-3-1814, Hannah Jane, b 9-15-1816, Madison Co., N.Y., John Burrton b 2-15-1819. These children, orphans, were raised by friends and relatives.

Hannah Jane Webster, m Zebulon Keene...see page 13.

Ref; Governor John Webster and His Family..Myrtle M. Lewis
Gen. Dictionary of the Settlers of New England..Savage

EZEKIEL PARK FAMILY
ascendant of
Susan Ann Park Keene

(see page 29)

Ezekiel Park and four children came from England and settled at or near Grbton, Conn. His children; Tom, Ezekiel, Joe, John.

John Park, son of Ezekiel, born 5-13-1760, died in Milford, Conn. 1-4-1833, married Susannah Whittlesey who was born 2-12-1760, died 5-19-1819. John lived on Mason's Island, town of Stonington. He had a windmill for grinding grain on Noryange Point, Mason's Island which was destroyed in a September gale. He sold his home on the Island to Mason and moved to Mystic, then to Noank. About 1830 he moved to Milford, Conn. He was pilot of a whaleboat privateer in the War of 1812. John and Susannah had six children;

- 1 Patty Park, m George McGuyre, d at 88 yrs, one dau, Mary Dearth, one gr dau Ellen Dearth Stott, res. of Monson, Mass. in 1880
- 2 Isaac Park, d age 88, 10 ch: Roxanna Wheeler, Billings Park, bachelor; James, lost at sea, eaten by cannibals; Holtrop, d of rickets; Robert Park, rich in Cal.; Isaac, Jr., d 1878; Priscilla, d young of rickets; Mary Park; Louisa Park; Lucy Ann in Kansas.
(Above inf. from Conn. Hist. Society and old letters.)
- 3 Lee Park, b 1791, d 3-14-1887 m in Mystic, Conn. 10-6-1816 to Mary Gates, b New London, Conn. 9-8-1788; died Utica, N.Y. 9-21-1869. One dau, Almira by her 1st hus. James Clark who m John Hewitt who d in N.Y. 5-20-1871. One ch. Wm O. Hewitt. Almira died 7-15-1898 in Utica. Lee Park, the father served in the War of 1812, discharged at New London, Conn. Sept. 1814; given 160 acres Bounty Land. Lee and Mary had two children:
Mary Alba Park, b 11-13-1822, Conn., d 3-13-1909, Utica, N.Y.. m Wm. Platte Wakelee, b Ontario Co., Staly, N.Y., 1810, s of Elisha & Esther Abbott Wakelee. He d 11-17-1891 in New Hartford, N.Y. Int., Forest Hill, Utica, N.Y. They had one son, Fred.

Susan Ann Park, b 9-3-1827 N.Y. City, d 6-30-1892 in Valparaiso, Ind., m 5-9-1849 in Preble, Cortland Co., N.Y. to Timothy Keene, by Rev. N. Camp. Five children: Andrew Burr, b 3-16-1850, McGrawville, N.Y. d 11-7-1893, Valparaiso, Ind.

Edna Keene, b 6-11-1852, d 9-4-1856
Brayton Lee, b 2-17-1860, Valparaiso
Elmer Morton, b 3-23-1860, Valparaiso
Eddie Stone, b 11-9-1865, Valparaiso

See Keene chart AF for continuation.

- 4 Thomas Park, b 1787, d 2-19-1866 of palsy. Eight child.; Thomas Park, Jr., William, Dudley, James, Elena Adelia, b 9-28-1830, m Lallance, wharfmaster. Res. Hartford City, Mason Co., W. Va.; Caroline, Martha, Emeline

- 5 Gilbert Park, b 10-7-1795, d 1875, m Elizabeth Smith of Lyme, who died 1871. Their children:
Gilbert, b 2-10-1819 at Noank, m Mary. Home in Mystic burned in 1879. Bought 160 acre farm in Coal Creek, Ottawa Co., Kansas. Blacksmith. Their children; Lewis L. Park, m Almeda, lived in Noank, Conn., 1880; Victoria, lived there also and Jenette, Pipe Creek, Kan. Gr Ch of Gilbert and Mary: Loren, b 1877. Harry Howell n 1879, Frank, b 1880 and Carl, b 1881.

Edward, b 1821, died 1821

Calvin, b 1823

Elizabeth, b 1826, m Geo E Spring, dau. Susan

Margaret, b 1829

- 6 Hezekiah Park, fell from mast, killed. Had son Wm. Wilcox, d 1879.

THOMAS JEFFERSON RANSOM I
(The complete family lineage of)
(his son, Thomas Jefferson Ran-)
(som II, will be found on page)

41

Thomas Jefferson Ransom I, born about 1800, married about 1822 to Sarah, maiden name unknown. He died in McGrawville, New York, 11-11-1867; int. McGrawville Cemetery. Sarah died 4-24-1884, same place, same cemetery used. They had nine known children:

Anna E Ransom, born 9-23-1823 in McGrawville, New York

James Harvey Ransom, born 2-28-1825, McGrawville

Emaline Ransom, born 9-9-1826, McGrawville

Catherine Ransom, born 2-15-1829, McGrawville

Thomas Jefferson Ransom, II, born 5-9-1831, McGrawville

Muriel J. Ransom, born 1-19-1834

Charlotte Ransom, born 6-9-1836, McGrawville

Adam Guy Ransom, born 1841, McGrawville, died 1920, his wife Emma M., born 1847, died 1935. His son Guy L. Ransom, born in October 1884, McGrawville, died there 8-16-1888

Minney L. Ransom, born in McGrawville, dates unknown.